COPS™

CENTRAL ORGANIZATION OF POLICE SPECIALISTS

4
NOV 88
U.S. $1.00
CAN $1.35
APPROVED BY THE COMICS CODE AUTHORITY

I HATES BUGS!

0 70989 31545 7 11

FREE with proofs of purchase

"M&M's"™ PAINTER'S CAP

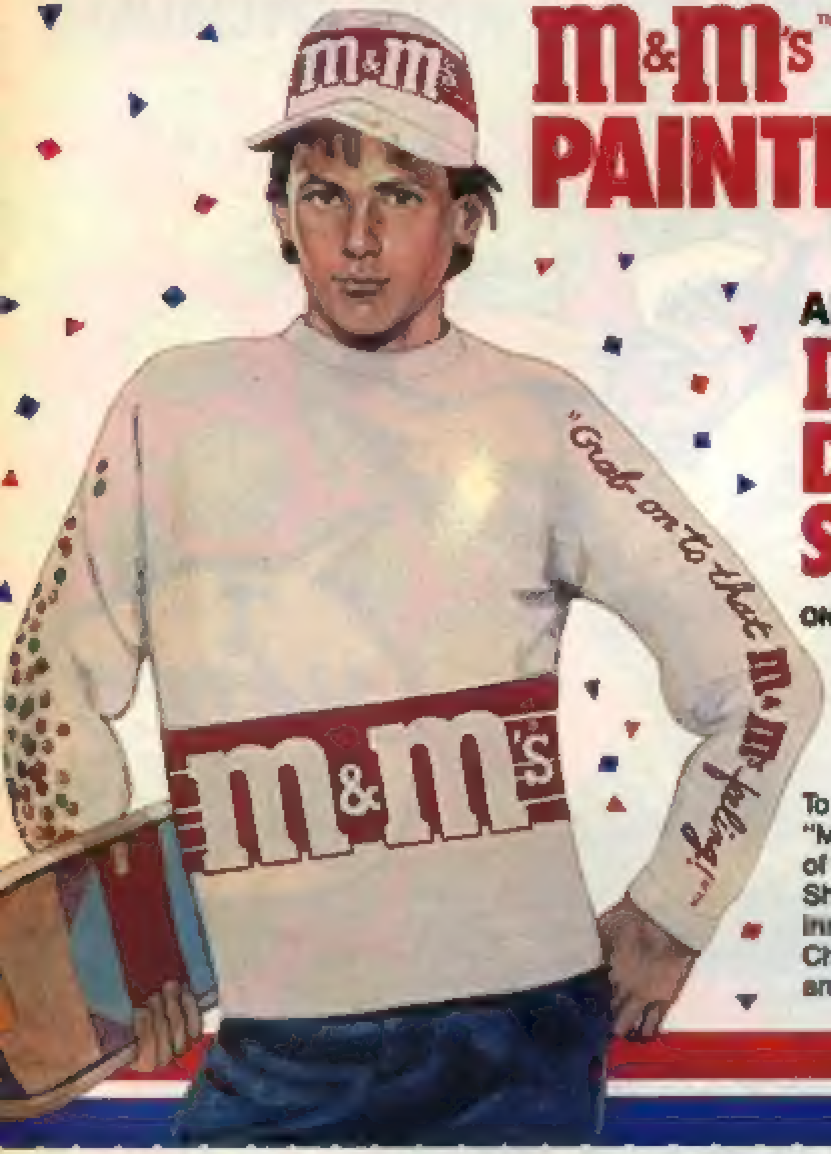

m&m's
"Grab on to that M&M's feeling!"
m&m's

Also available:

"M&M's"® CUSTOM DESIGNED SHIRT

ONLY $7.95 WITH TWO PROOFS OF PURCHASE

To find out how you can get your own "M&M's"™ Painter's Cap or take advantage of this great "M&M's"® Custom-Designed Shirt offer, see the easy-to-follow instructions below. Look for "M&M's"® Chocolate Candies in a store near you and start saving your wrappers today!

For your FREE "M&M's"™ PAINTER'S CAP (one size fits all)

Send 10 proofs-of-purchase (UPC Symbols) from any Singles or King Size package of "M&M's"® Plain or Peanut Chocolate Candies OR 3 proofs-of-purchase (UPC Symbols) from any 8 ounce or larger package of "M&M's"® Plain or Peanut Chocolate Candies for each cap ordered.

Please send me _____ "M&M's"™ Painter's Cap(s). I have enclosed _____ Singles or King size proofs-of-purchase (10 for each cap) and/or _____ 8-ounce or larger proofs-of-purchase (3 for each cap) for each cap ordered.

For Your "M&M's"® CUSTOM-DESIGNED SHIRT (100% Cotton)

Send $7.95 (Check or money order payable to Shirt Offer) and 2 proofs-of-purchase (UPC Symbols) from any size "M&M's"® Plain or Peanut Chocolate Candies for each shirt ordered.

MARK QUANTITY WANTED FOR EACH SIZE ORDERED: (100% Cotton)

Small Child 6-8 (_____) Medium Child 10-12 (_____) Large Child 14-16 (_____) Small Adult 32-34 (_____) Medium Adult 36-38 (_____) Large Adult 40-42 (_____) Extra Large Adult 44-46 (_____)

I have enclosed $_____ ($7.95 for each shirt) and _____ proofs-of-purchase (2 for each shirt).

MAIL TO: Shirt and Cap Offer
P.O. Box 667
Young America, MN [illegible]

Name _____
Address _____
City _____ State _____ Zip _____

Do not send cash. Allow 6-8 weeks for delivery. Offer void where prohibited, taxed or restricted. Offer good until [illegible] or while supplies last.

© Mars, Inc. [illegible]

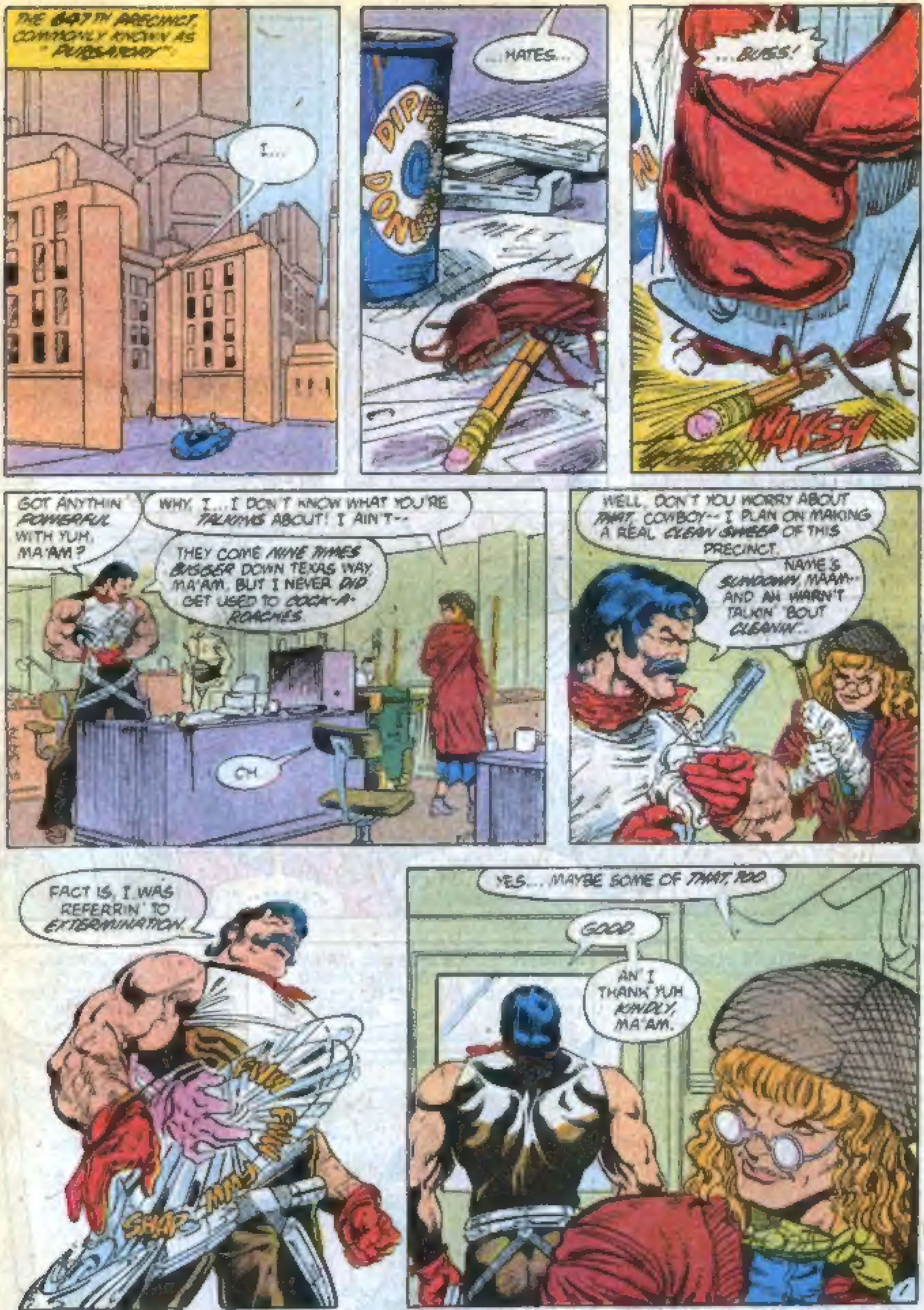
THE 647TH PRECINCT, COMMONLY KNOWN AS "PURGATORY".
I...
...HATES...
DIPPY DONUTS
...BUGS!
WAKSH
GOT ANYTHIN' POWERFUL WITH YUH, MA'AM?
WHY, I... I DON'T KNOW WHAT YOU'RE TALKING ABOUT! I AIN'T--
THEY COME NINE TIMES BIGGER DOWN TEXAS WAY, MA'AM. BUT I NEVER DID GET USED TO COCK-A-ROACHES.
OH
WELL, DON'T YOU WORRY ABOUT THAT, COWBOY-- I PLAN ON MAKING A REAL CLEAN SWEEP OF THIS PRECINCT.
NAME'S SUNDOWN, MA'AM-- AND AH WARN'T TALKIN' 'BOUT CLEANIN'...
FACT IS, I WAS REFERRIN' TO EXTERMINATION.
FWIP
FWW
SHAP-MAS
YES... MAYBE SOME OF THAT, TOO.
GOOD.
AN' I THANK YUH KINDLY, MA'AM.
1

COPS 4, Published monthly by DC Comics Inc., 666 Fifth Avenue, New York, NY 10103 under exclusive license from Hasbro, Inc. COPS art and text material copyright © 1988 Hasbro, Inc. All Rights Reserved. COPS, the logo, all vehicles, characters and their distinctive likenesses are trademarks of Hasbro, Inc., and/or its subsidiaries. Used with permission. All other material copyright © 1988 DC Comics Inc. All Rights Reserved. The stories, characters, and incidents mentioned in this magazine are entirely fictional. Advertising Representative: Print Advertising Representatives Inc., 355 Lexington Avenue, New York, NY 10017, (212) 391-1400
Printed in U.S.A.
DC Comics Inc., A Warner Communications Company

DC COMICS INC.
JENETTE KAHN, President and Publisher • DICK GIORDANO, V.P.–Executive Editor • RICHARD BRUNING, Art Director • TERRI CUNNINGHAM, Mgr.–Editorial Admin.
PAT BASTIENNE, Mgr.–Editorial Coordinator • BOB ROZAKIS, Production Director • PAUL LEVITZ, Executive VP • JOE ORLANDO, VP–Creative Director
BRUCE BRISTOW, VP–Sales & Marketing • MATT RAGONE, Circulation Director • PAT CALDON, Controller

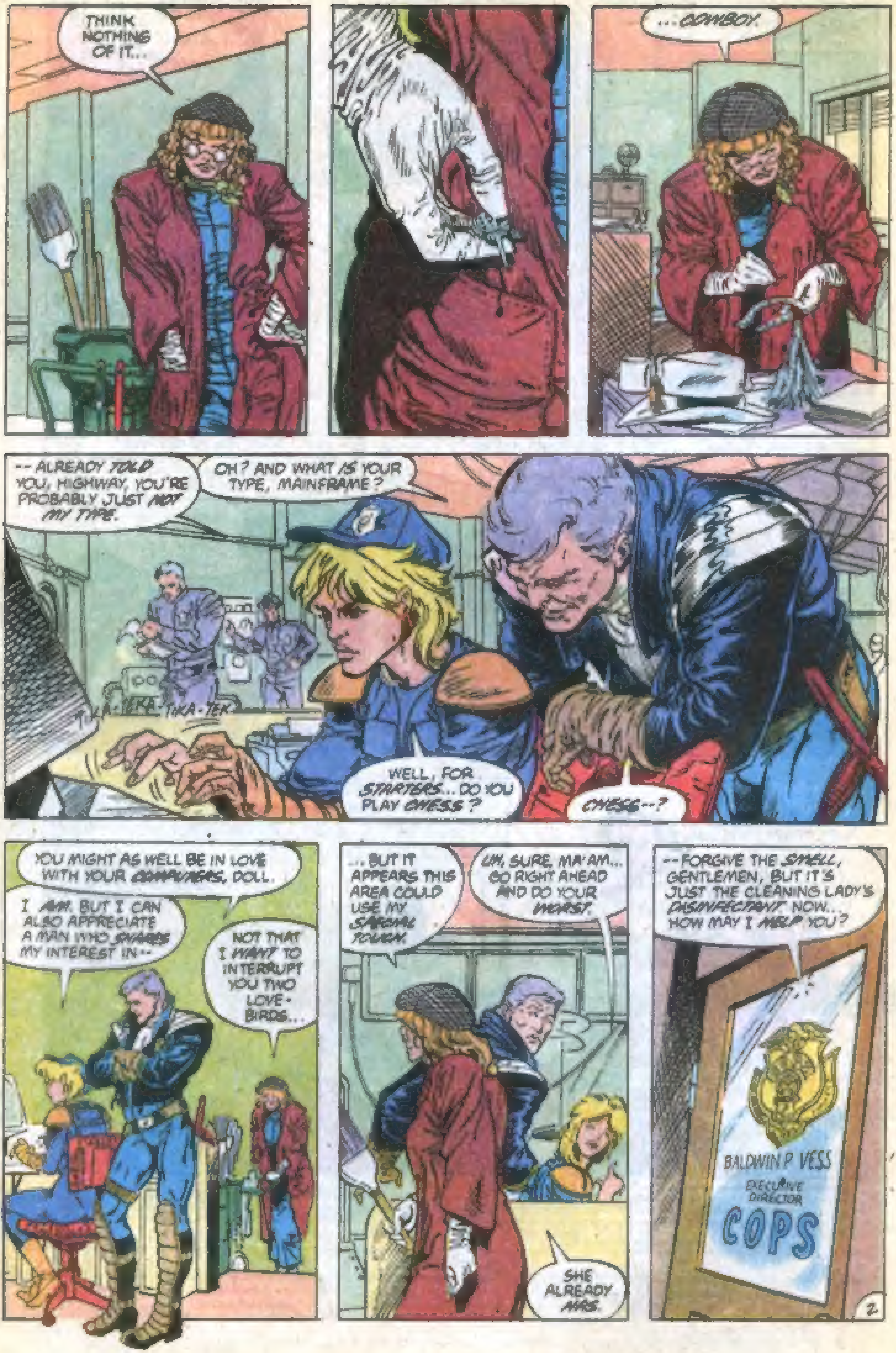
THINK NOTHING OF IT...
...COWBOY.
--ALREADY TOLD YOU, HIGHWAY, YOU'RE PROBABLY JUST NOT MY TYPE.
OH? AND WHAT IS YOUR TYPE, MAINFRAME?
TIKA-TEKA-TIKA-TEK
WELL, FOR STARTERS... DO YOU PLAY CHESS?
CHESS--?
YOU MIGHT AS WELL BE IN LOVE WITH YOUR COMPUTERS, DOLL.
I AM. BUT I CAN ALSO APPRECIATE A MAN WHO SHARES MY INTEREST IN--
NOT THAT I WANT TO INTERRUPT YOU TWO LOVE-BIRDS...
...BUT IT APPEARS THIS AREA COULD USE MY SPECIAL TOUCH.
UM, SURE, MA'AM... GO RIGHT AHEAD AND DO YOUR WORST.
SHE ALREADY WAS.
--FORGIVE THE SMELL, GENTLEMEN, BUT IT'S JUST THE CLEANING LADY'S DISINFECTANT. NOW... HOW MAY I HELP YOU?
BALDWIN P. VESS
EXECUTIVE DIRECTOR
COPS

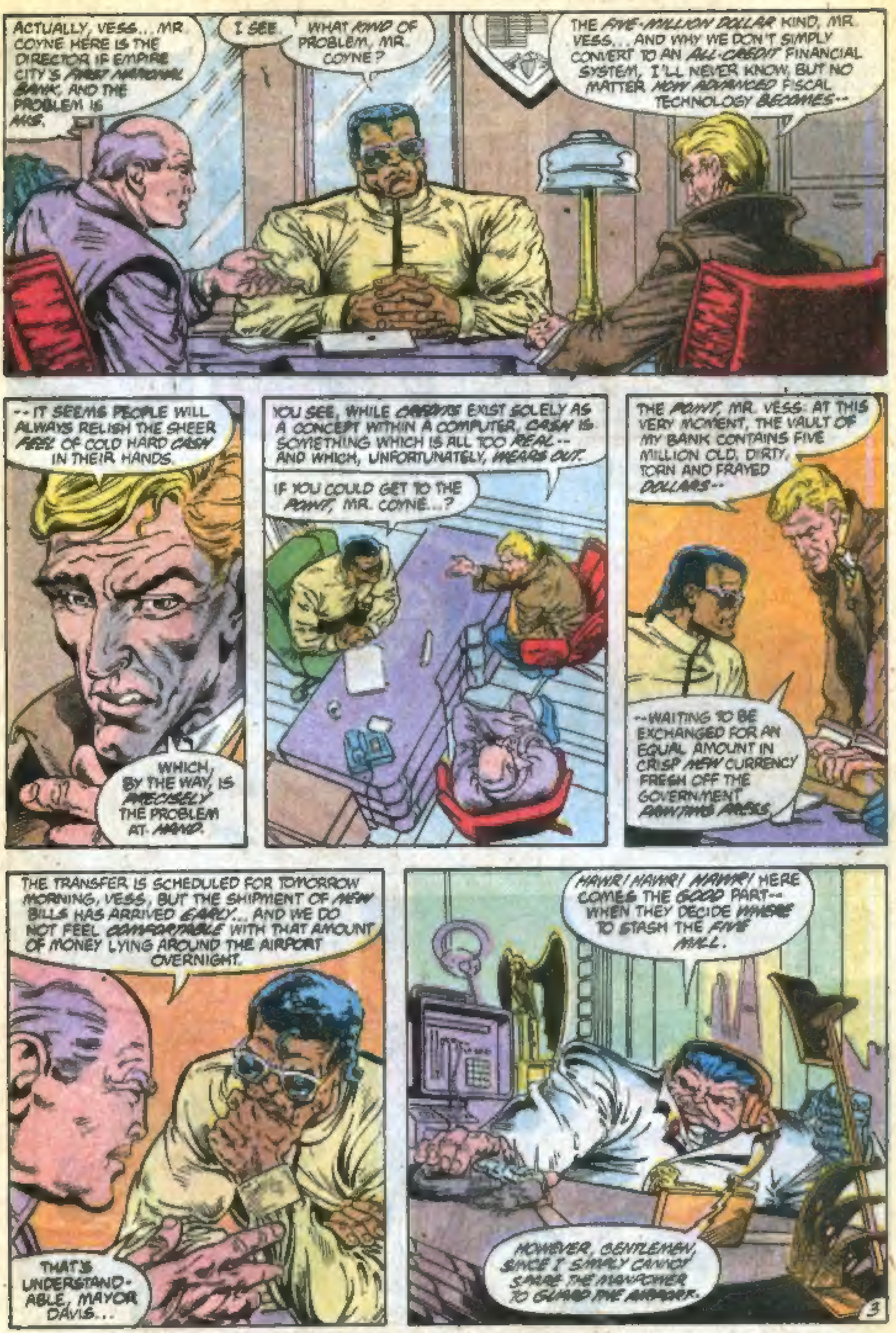
ACTUALLY, VESS... MR. COYNE HERE IS THE DIRECTOR IF EMPIRE CITY'S FIRST NATIONAL BANK, AND THE PROBLEM IS MINE.
I SEE.
WHAT KIND OF PROBLEM, MR. COYNE?
THE FIVE-MILLION DOLLAR KIND, MR. VESS... AND WHY WE DON'T SIMPLY CONVERT TO AN ALL-CREDIT FINANCIAL SYSTEM, I'LL NEVER KNOW, BUT NO MATTER HOW ADVANCED FISCAL TECHNOLOGY BECOMES--
--IT SEEMS PEOPLE WILL ALWAYS RELISH THE SHEER FEEL OF COLD HARD CASH IN THEIR HANDS.
WHICH, BY THE WAY, IS PRECISELY THE PROBLEM AT HAND.
YOU SEE, WHILE CREDITS EXIST SOLELY AS A CONCEPT WITHIN A COMPUTER, CASH IS SOMETHING WHICH IS ALL TOO REAL-- AND WHICH, UNFORTUNATELY, WEARS OUT.
IF YOU COULD GET TO THE POINT, MR. COYNE...?
THE POINT, MR. VESS: AT THIS VERY MOMENT, THE VAULT OF MY BANK CONTAINS FIVE MILLION OLD, DIRTY, TORN AND FRAYED DOLLARS--
--WAITING TO BE EXCHANGED FOR AN EQUAL AMOUNT IN CRISP NEW CURRENCY FRESH OFF THE GOVERNMENT PRINTING PRESS.
THE TRANSFER IS SCHEDULED FOR TOMORROW MORNING, VESS, BUT THE SHIPMENT OF NEW BILLS HAS ARRIVED EARLY... AND WE DO NOT FEEL COMFORTABLE WITH THAT AMOUNT OF MONEY LYING AROUND THE AIRPORT OVERNIGHT.
THAT'S UNDERSTANDABLE, MAYOR DAVIS...
HAWR! HAWR! HAWR! HERE COMES THE GOOD PART-- WHEN THEY DECIDE WHERE TO STASH THE FIVE MILL.
HOWEVER, GENTLEMEN, SINCE I SIMPLY CANNOT SPARE THE MANPOWER TO GUARD THE AIRPORT...

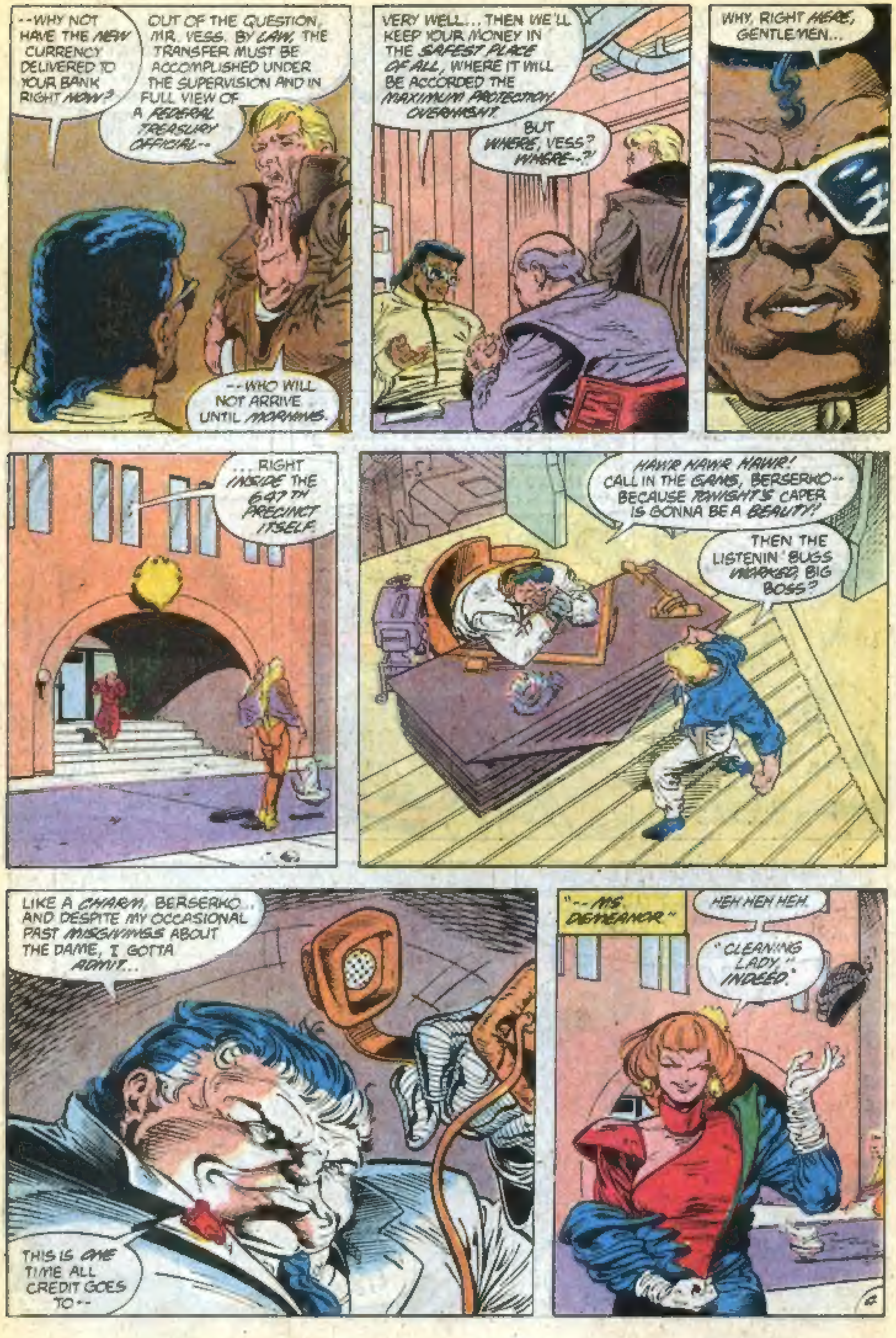
--WHY NOT HAVE THE NEW CURRENCY DELIVERED TO YOUR BANK RIGHT NOW?
OUT OF THE QUESTION, MR. VESS. BY LAW, THE TRANSFER MUST BE ACCOMPLISHED UNDER THE SUPERVISION AND IN FULL VIEW OF A FEDERAL TREASURY OFFICIAL--
--WHO WILL NOT ARRIVE UNTIL MORNING.
VERY WELL... THEN WE'LL KEEP YOUR MONEY IN THE SAFEST PLACE OF ALL, WHERE IT WILL BE ACCORDED THE MAXIMUM PROTECTION OVERNIGHT.
BUT WHERE, VESS? WHERE--?!
WHY, RIGHT HERE, GENTLEMEN...
...RIGHT INSIDE THE 647TH PRECINCT ITSELF.
HAWR HAWR HAWR! CALL IN THE GANG, BERSERKO-- BECAUSE TONIGHT'S CAPER IS GONNA BE A BEAUTY!
THEN THE LISTENIN' BUGS WORKED, BIG BOSS?
LIKE A CHARM, BERSERKO... AND DESPITE MY OCCASIONAL PAST MISGIVINGS ABOUT THE DAME, I GOTTA ADMIT...
THIS IS ONE TIME ALL CREDIT GOES TO--
"--MS. DEMEANOR"
HEH HEH HEH.
"CLEANING LADY," INDEED.

EAST COAST COMICS

VISA MasterCard

P.O. BOX 4111, TRENTON, NJ 08610 • 1-609-396-7798 ALL COMICS MINT/NM

C.O.D.

ACTION
601-611. at cover 1.50

ADOLESCENT BLACK BELT HAMSTERS
1. 4.00 2. 3. 2.00 4-8. 1.60 in 3-D. 1-4. At cover 2.50

AIR BOY
1. 4.00 2-5. 2.00 6-22. 1.50 [illegible]

AIR RAIDERS
1-4. 1.00

AKIRA
Prestige Format: 1. 4.00 2. 3.50

ALF
2. 3. 2.00 4-7. 1.25

ALPHA FLIGHT
1. 12. 3.00 2-11. 13. 2.00 14-17. 24. 50. 1.50. 18-21. [illegible] Annuals 1. 2. 1.75

ANAK, SON OF THUNDER
2-11. 13-17. 20-24. 38-43. 47-50. 90¢. Annual 1. 90¢

ARISTOKRATIC TIME TRAVELING THIEVES
1. 4.00 2. 3. 1.75

ASTRO BOY
1. 3.00 2-10. 2.00

AVENGERS
141. 150. 2.50. 164-166. 3.00 [illegible] Annuals 6. [illegible] Kree Skrull War 1. 2. 2.50 G.N. Emperor Doom [illegible] Complete Set 1-12. 9.00 [illegible] Trade P.B. cover [illegible]

AZTEC ACE
1. 3.00 2-4. 11-15. 1.75

BADGER
1. 4. 7.00 6. 3.50 7. 8. 3.00. 9. 10. 2.00. 11-38. 1.75

BATMAN
404. 2.50. 405-407. 1.75. 379-[illegible] 408. 409. 411. [illegible] Untold Legend Of. 1. 1.00

BATMAN: THE CULT
Prestige Format: 1. 4.00 2. [illegible]

BLACK PANTHER
(Ltd. Series) 1-4. 1.50 Complete Set 1-4. 5.00 [illegible]

CAPTAIN AMERICA
[illegible] Annual 8. [illegible]

CAPTAIN CARROT
1. 1.00 2-11. 13. 17. 18. 20. 75¢. Oz Wonderland Wars 1-3. (All double sizes) 1.00

CEREBUS
[illegible]

CLASSIC X-MEN
[illegible]

CONAN THE KING
[illegible]

CRISIS
[illegible] Complete Set 1-12. [illegible]

CROSS ROADS
(Prestige Format Ltd. Series) Featuring [illegible] issues 1-3. at cover price [illegible]

DAREDEVIL
[illegible] Born Again [illegible] At cover price [illegible] Miller [illegible] At cover 6.95

DARK KNIGHT
(1. 1st Print) 8.00 (2. 1st Print) 12.00 (3. 1st Print) 4.00 (4. 1st Print) 3.50 Great Bat Legends [illegible]

DETECTIVE
[illegible]

DOC SAVAGE
(Ltd. Series) 1-4. Cover 1.75. Complete Set 1-4. 6.50

DYNAMO JOE
[illegible]

ELEMENTALS
[illegible] Special 1. 2.50

ELFQUEST
(Aardvark B&W) 1. 15.00 2. 4. [illegible] (Apple color) [illegible]

ELFQUEST [illegible]
[illegible] Siege At Blue Mountain 1 [illegible]

EXCALIBUR
1. (New Series) 1.75. 1. (Prestige 1 Shot) 4.00

FALLEN ANGELS
(Ltd. Series) 1-8. 1.25

FANTASTIC FOUR
[illegible] All Byrne [illegible] Annuals [illegible] Set 1-12. [illegible]

FLAMING CARROT
[illegible]

FLASH
2-4. 1.75 5-17. 90¢ Annual 1. 1.50

FLASH GORDON
(Mini Series) 1-4. At cover 1.25. Complete Set 1-4. 4.50

[illegible]
1-3. 1.75. Set 1-3. 4.50

G.I. JOE
(1st Prints) 4. 5. 16.00 [illegible] (2nd Prints) [illegible] Yearbooks [illegible] Order of Battle 1-4. 1.75 Complete Set 1-4. 6.50. Special Missions [illegible] Transformers 1-4. [illegible] Digests [illegible] in 3-D. [illegible] At cover 2.50

GREEN ARROW
(New Format) 1. 4.00 2. 2.50 [illegible]

GRENDEL
(For Adult readers) 1. 5.00 [illegible]

GODZILLA
[illegible]

GRIMJACK
[illegible]

GROO (EPIC)
[illegible] Groo the Destroyer [illegible]

HEADMASTERS
1-4. (Mini Series) 1.25. Complete Set 1-4. 4.50

HOWARD THE DUCK
1. 7.00 2. 2.50 3. 1.50 4-11. [illegible] Annual 1. [illegible] The Movie 1. 2. 75¢

HULK
[illegible] Wolverine [illegible] Annual 13. [illegible]

ICEMAN
1-4. 1.50. Complete Set 5.00

INDIANA JONES
[illegible]

INVADERS
[illegible] Giant Size 1. [illegible] Annual 1. 1.50

IRON MAN
[illegible]

JONNY QUEST
[illegible] Classics 1-3. At cover 1.00

JON SABLE, FREELANCE
[illegible]

JUSTICE LEAGUE
[illegible]

JUSTICE MACHINE
[illegible] Complete 1-4. [illegible] Annual 1. [illegible]

KITTY & WOLVERINE
1-6. 1.00. Set 1-6. 4.50

LEGENDS
[illegible] Complete Set 1-6. [illegible]

MAGE
[illegible]

MAN OF STEEL
1-6. 1.25. Complete Set 6.50

MARVEL COMICS
[illegible]

MARVEL FANFARE
[illegible] Trade P.B. [illegible]

MARVEL FEATURE
(1975) Red Sonja 2. 3. 5-7. [illegible]

MARVEL SAGA
[illegible] 6. 25. 1.00

MARVEL TALES
[illegible]

MARVEL TEAM-UP
[illegible] New Defenders [illegible] Annuals [illegible] New Mutants [illegible]

MARVEL UNIVERSE
[illegible] Official Hand Book Trade P.B. [illegible] At cover 6.95

MEPHISTO
1-4. 2.00

MILLENNIUM
(Ltd. Series) 1-8. 1.00. Complete Set 1-8. [illegible]

MOTORMOUTH [illegible]
[illegible]

MR. MYSTIC
[illegible] Adams 1.50

MISTER X
[illegible]

'NAM, THE
[illegible] Trade paperback 1. At Cover 4.95. Savage Tales 1. [illegible]

NATHAN NEVER [illegible]
[illegible] Cover Price [illegible] Complete Set 1-4. [illegible] Complete Set 1-4. 7.00

NEW MUTANTS
[illegible] Annuals 1-4. 1.75 Special 1. 3.00

NEXUS
[illegible]

NIGHTCRAWLER
1-4. 1.50. Complete Set 5.00

OUTSIDERS
[illegible] Annual 1. [illegible] Special 1. [illegible]

PACIFIC PRESENTS
1. 2. (Rocketeer) 4.00 3. 4. [illegible]

PHANTOM, THE
(Ltd. Series) 1988 1-4. 1.25. Complete Set 1-4. 4.50

POWERMAN & IRON FIST
[illegible]

POWER PACK
1. 4.00 [illegible] X-Men [illegible] 27. Wolverine [illegible] X-Factor [illegible]

PUNISHER
[illegible] (Ltd. Series) [illegible] Annual 1. 2.00

ROCKETEER
Special Ed. 1. (D. Stevens) [illegible]

SECRET WARS
1. 4.00 2. [illegible] Complete Set 1-12. [illegible]

SECRET WARS II
[illegible] Complete Set 1-9. [illegible]

SHADOW
[illegible] Annual 1. [illegible] At cover [illegible]

SHADOW LINE
Dr. Zero 1. 2. 1.25 Powerline [illegible] St. George 1. 2. 1.25

SILVER SURFER
[illegible] Annual 1. [illegible]

SOLO AVENGERS
[illegible]

SPECTRE
[illegible] Annual 1. Wrath of (Ltd. Series) 1-4. At cover 1.50. Complete Set 1-4. 5.00

SPEEDBALL
1. 1.00

SPEED RACER
[illegible]

SPIDER-MAN
Amazing [illegible] Kraven [illegible] Annuals [illegible] Web of [illegible] Annuals [illegible] Spectacular [illegible]

STAR BLAZERS
(Ltd. Series) 1-4. 2.50. Complete Set 1-4. 9.00

STAR BRAND
[illegible] Annual 1. [illegible]

STAR WARS
[illegible] Annuals [illegible]

STRANGE TALES
[illegible] Punisher [illegible]

SUICIDE SQUAD
[illegible]

SUPERBOY
[illegible]

SUPERMAN
1. 1.75. 2-8. 1.25. 8-22. [illegible] Annual 1. 1.25. Movie 4. [illegible]

Program Guide, Movie 1. [illegible] Adventures of [illegible] Specials 1-3. [illegible]

SWAMP THING
[illegible] Annuals 1. [illegible]

THING, THE
[illegible]

THOR
[illegible]

THUNDER CATS
[illegible]

TOMB OF DRACULA
[illegible]

TOR IN 3D
1. 2. At cover 2.50

TRANSFORMERS
[illegible] Headmasters 1-4. 1.25. Set 1-4. 4.50. Universe T.P. [illegible] in 3-D. 1-3. At cover [illegible] Digests [illegible]

TROLLORDS
(1. 1st Print) 16.00 (1. 2nd Print) [illegible]

WARLOCK
(1982) Special Ed. 2-6. At cover 2.00

WARLOCK 5
1. (Aircel B&W) 4.00 2. 2.50 [illegible]

WATCHMEN
[illegible] At cover 1.50

WEST COAST AVENGERS
[illegible] Annuals 1. 2. [illegible] Trade P.B. Cover 5.95

WHAT IF
[illegible] Punisher [illegible] Wolverine [illegible] Special 1. 1.75

WHAT THE
1. 2. At cover 1.25

WHISPER
[illegible] Special 1. Cover 2.50 [illegible]

WHO'S WHO (D.C.)
[illegible] Update [illegible]

WOLF PACK
1-8. At cover 75¢. Graphic Novel [illegible] Cover 7.95

WOLVERINE
Trade Paperback Cover 5.95

WONDER WOMAN
[illegible] 1.25 6-20. 90¢

X-FACTOR
[illegible] Annuals [illegible]

X-MEN
[illegible] Annuals [illegible] Indias 1-6. 3.00 vs. Micronauts 1-4. [illegible] vs. Teen Titans 1. [illegible] vs. Avengers 1-4. [illegible] vs. Fantastic Four 1-4. [illegible] Beauty & The Beast 1-4. 1.25 Firestar 1-4. 1.25 Magik 1-3. [illegible] Marvel Team Up [illegible] Graphic Novel [illegible] Savage Land Trade P.B. [illegible]

YOUNG ALL STARS
1. 1.50. 2-16. 1.25

ZOT
(Teen Age Super-Hero) 1. 4.00 2-10. 1.75

CRYSTAL CLEAR COMIC BOOK BAGS $3.00 per 100, 500 for $13.00, 1000 for $25.00
WHITE COMIC BOOK BACKER BOARDS 10 for 65¢, 50 for $3.10, 100 for $6.00

FREE T-Shirt (Retail $10.95) Superman [illegible] with every order of $30.00 or more. You select [illegible] Small Medium Large X-Large

ORDERING INSTRUCTIONS: This Advertisement Expires Sept. 21, 1988

(1) Minimum Mail Order is $15.00
(2) Minimum Charge or C.O.D. Order is $20.00
(3) We accept Visa or MasterCard Only
(4) C.O.D. means CASH (No Checks) ON DELIVERY
(5) C.O.D. and Charge Card Orders pay exact Shipping Costs
(6) U.S. Shipping [illegible] plus [illegible] per book
(7) Foreign Shipping [illegible] plus [illegible] per book
(8) U.S. Insurance [illegible] Foreign — Unavailable
(9) We are not responsible for uninsured orders
(10) U.S. Personal Checks may delay order until bank clears
(11) Prices and availability subject to change without notice
(12) Foreign send U.S. Funds by Bank or Postal Money Order
(13) We reserve the right to refuse any order
(14) Comic Bags & Boards U.S. only, Foreign Not Available

VISIT OUR STORE, COMICS GALORE, INDEPENDENCE MALL, 2465 SO. BROAD ST., TRENTON, N.J.
NEW COMICS ARRIVE EVERY THURSDAY BY 4:00 P.M.

Phone Orders accepted 10 A.M. to 10 P.M. E.S.T. Monday thru Saturday

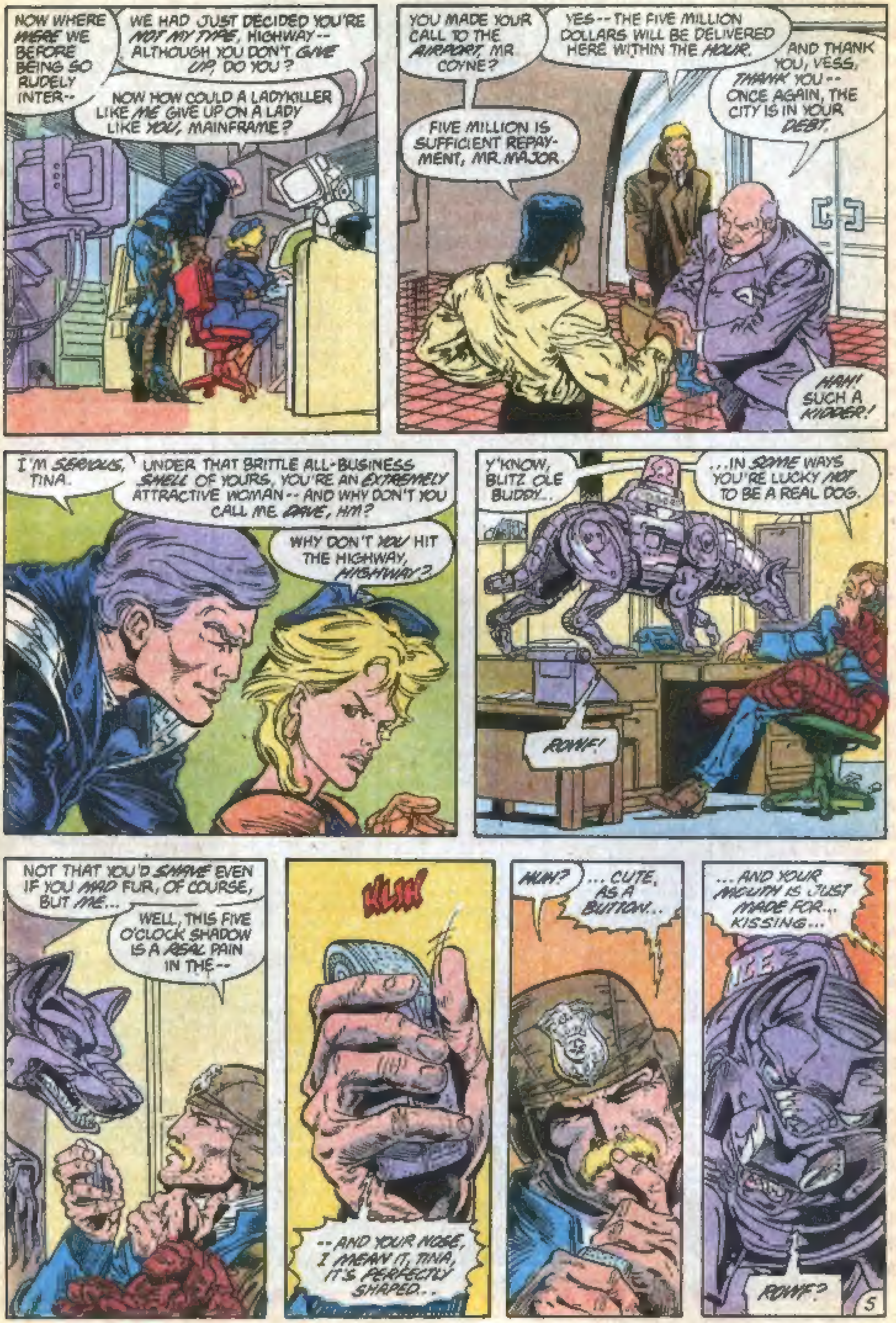
NOW WHERE *WERE* WE BEFORE BEING SO RUDELY INTER--
WE HAD JUST DECIDED YOU'RE *NOT MY TYPE*, HIGHWAY-- ALTHOUGH YOU DON'T *GIVE UP*, DO YOU?
NOW HOW COULD A LADYKILLER LIKE *ME* GIVE UP ON A LADY LIKE *YOU*, MAINFRAME?
YOU MADE YOUR CALL TO THE *AIRPORT*, MR COYNE?
YES-- THE FIVE MILLION DOLLARS WILL BE DELIVERED HERE WITHIN THE *HOUR*.
AND THANK YOU, VESS. *THANK YOU*-- ONCE AGAIN, THE CITY IS IN YOUR *DEBT*.
FIVE MILLION IS SUFFICIENT REPAYMENT, MR. MAJOR.
HAH! SUCH A *KIDDER!*
I'M *SERIOUS*, TINA.
UNDER THAT BRITTLE ALL-BUSINESS *SHELL* OF YOURS, YOU'RE AN *EXTREMELY* ATTRACTIVE WOMAN-- AND WHY DON'T YOU CALL ME *DAVE*, HM?
WHY DON'T *YOU* HIT THE HIGHWAY, *HIGHWAY*?
Y'KNOW, BLITZ OLE BUDDY...
...IN *SOME* WAYS YOU'RE LUCKY *NOT* TO BE A REAL DOG.
ROWF!
NOT THAT YOU'D *SHAVE* EVEN IF YOU *HAD* FUR, OF COURSE, BUT *ME*...
WELL, THIS FIVE O'CLOCK SHADOW IS A *REAL* PAIN IN THE--
KLIK!
--AND YOUR *NOSE*, I MEAN IT, TINA, IT'S *PERFECTLY* SHAPED...
HUH?
...CUTE, AS A BUTTON...
...AND YOUR *MOUTH* IS JUST *MADE FOR*... KISSING...
ROWF?

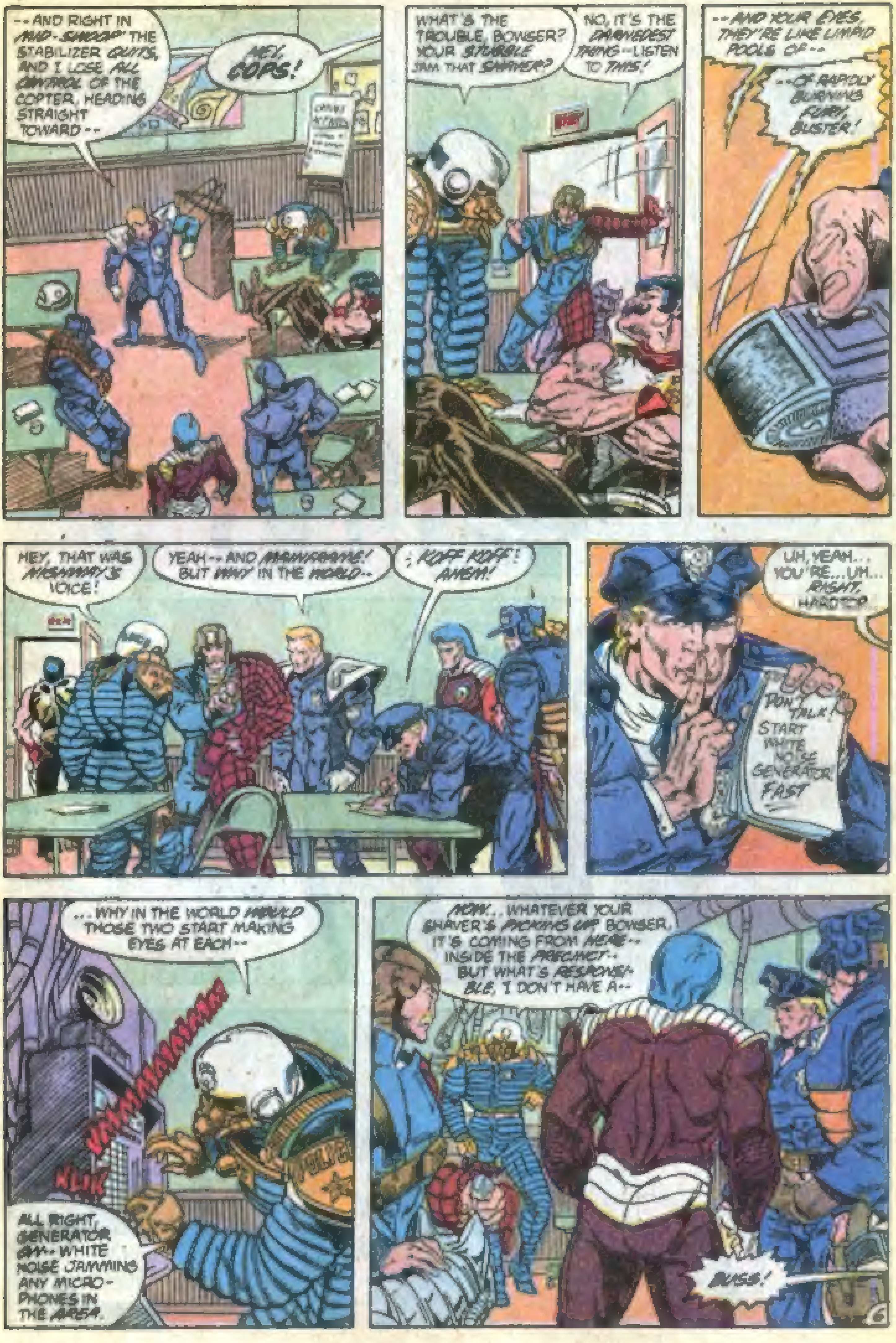
--AND RIGHT IN MID-SWOOP THE STABILIZER QUITS, AND I LOSE ALL CONTROL OF THE COPTER, HEADING STRAIGHT TOWARD--
HEY, COPS!
WHAT'S THE TROUBLE, BOWSER? YOUR STUBBLE JAM THAT SHAVER?
NO, IT'S THE DARNEDEST THING--LISTEN TO THIS!
--AND YOUR EYES, THEY'RE LIKE LIMPID POOLS OF--
--OF RAPIDLY BURNING FURY, BUSTER!
HEY, THAT WAS HIGHWAY'S VOICE!
YEAH--AND MAINFRAME! BUT WHY IN THE WORLD--
¡KOFF KOFF! AHEM!
UH, YEAH... YOU'RE...UH... RIGHT, HARDTOP...
DON'T TALK! START WHITE NOISE GENERATOR! FAST
...WHY IN THE WORLD WOULD THOSE TWO START MAKING EYES AT EACH--
HMMMMMMMMMM
KLIK
POLICE
ALL RIGHT, GENERATOR ON--WHITE NOISE JAMMING ANY MICRO-PHONES IN THE AREA.
NOW... WHATEVER YOUR SHAVER'S PICKING UP, BOWSER, IT'S COMING FROM HERE--INSIDE THE PRECINCT--BUT WHAT'S RESPONSIBLE, I DON'T HAVE A--
BUSS!

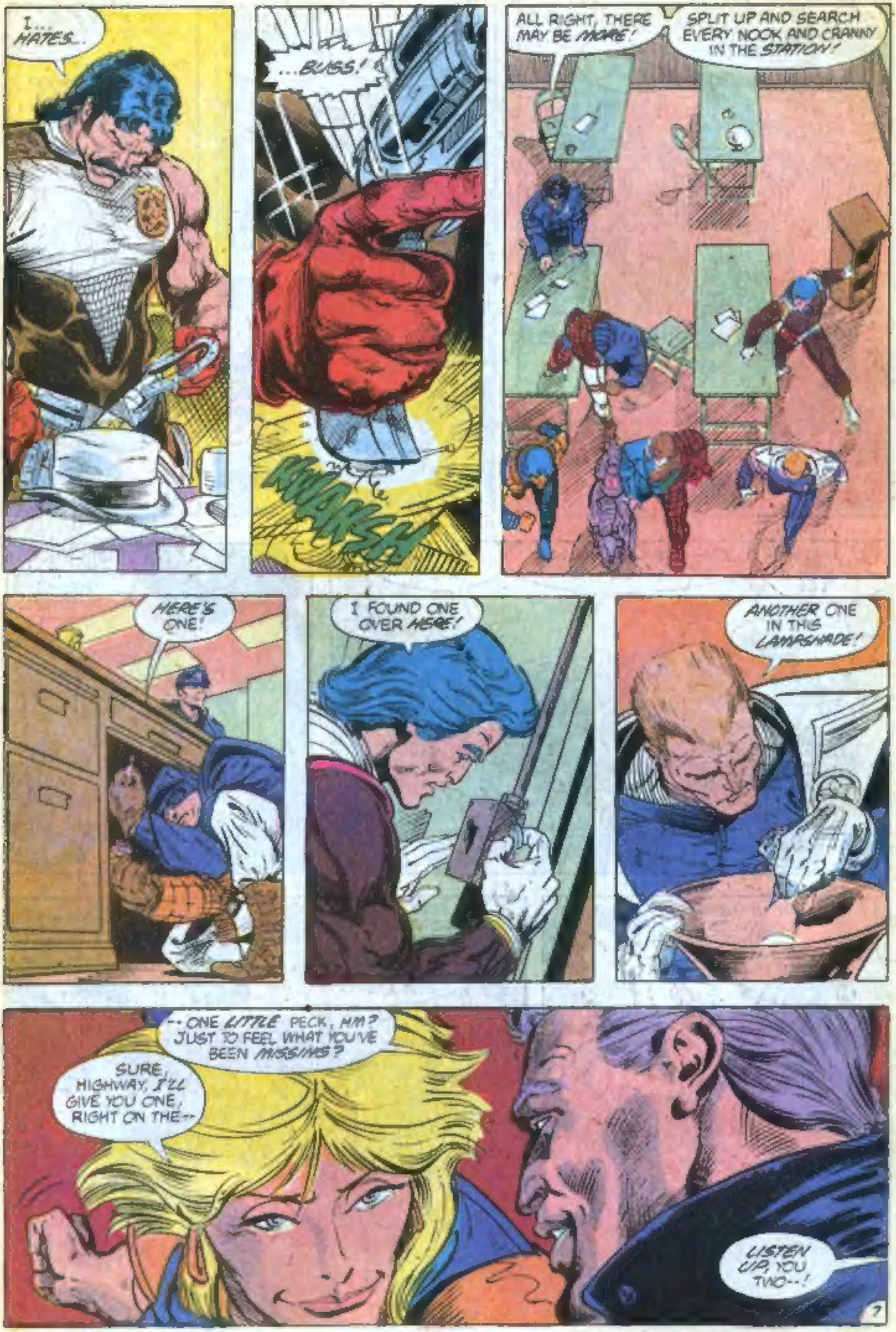
I... HATES...
...BUSS!
KWAKSH
ALL RIGHT, THERE MAY BE MORE!
SPLIT UP AND SEARCH EVERY NOOK AND CRANNY IN THE STATION!
HERE'S ONE!
I FOUND ONE OVER HERE!
ANOTHER ONE IN THIS LAMPSHADE!
--ONE LITTLE PECK, HM? JUST TO FEEL WHAT YOU'VE BEEN MISSING?
SURE, HIGHWAY, I'LL GIVE YOU ONE, RIGHT ON THE--
LISTEN UP, YOU TWO--!

CASE of COPS FILE #4

SUNDOWN HATES BUGS!

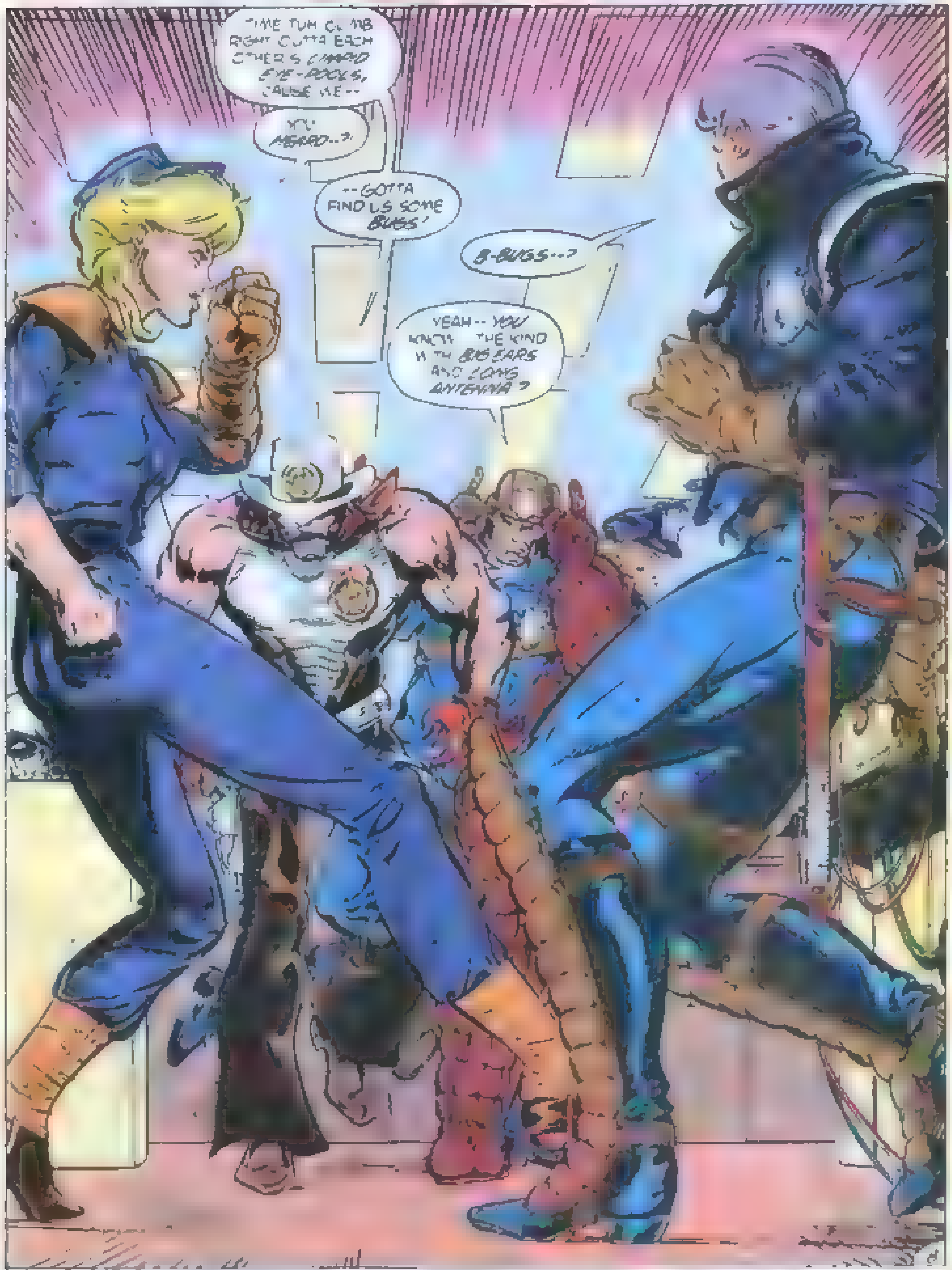
TIME TUH CLIMB RIGHT OUTTA EACH OTHER'S LIMPID EYE-POOLS, 'CAUSE WE--
YOU HEARD--?!
--GOTTA FIND US SOME BUGS!
B-BUGS--?
YEAH--YOU KNOW, THE KIND WITH BIG EARS AND LONG ANTENNA?

DOUG MOENCH writer · BART SEARS penciller · JOSEF RUBINSTEIN inker · COSTANZA letterer · GENE D'ANGELO colorist · ANDREW HELFER editor

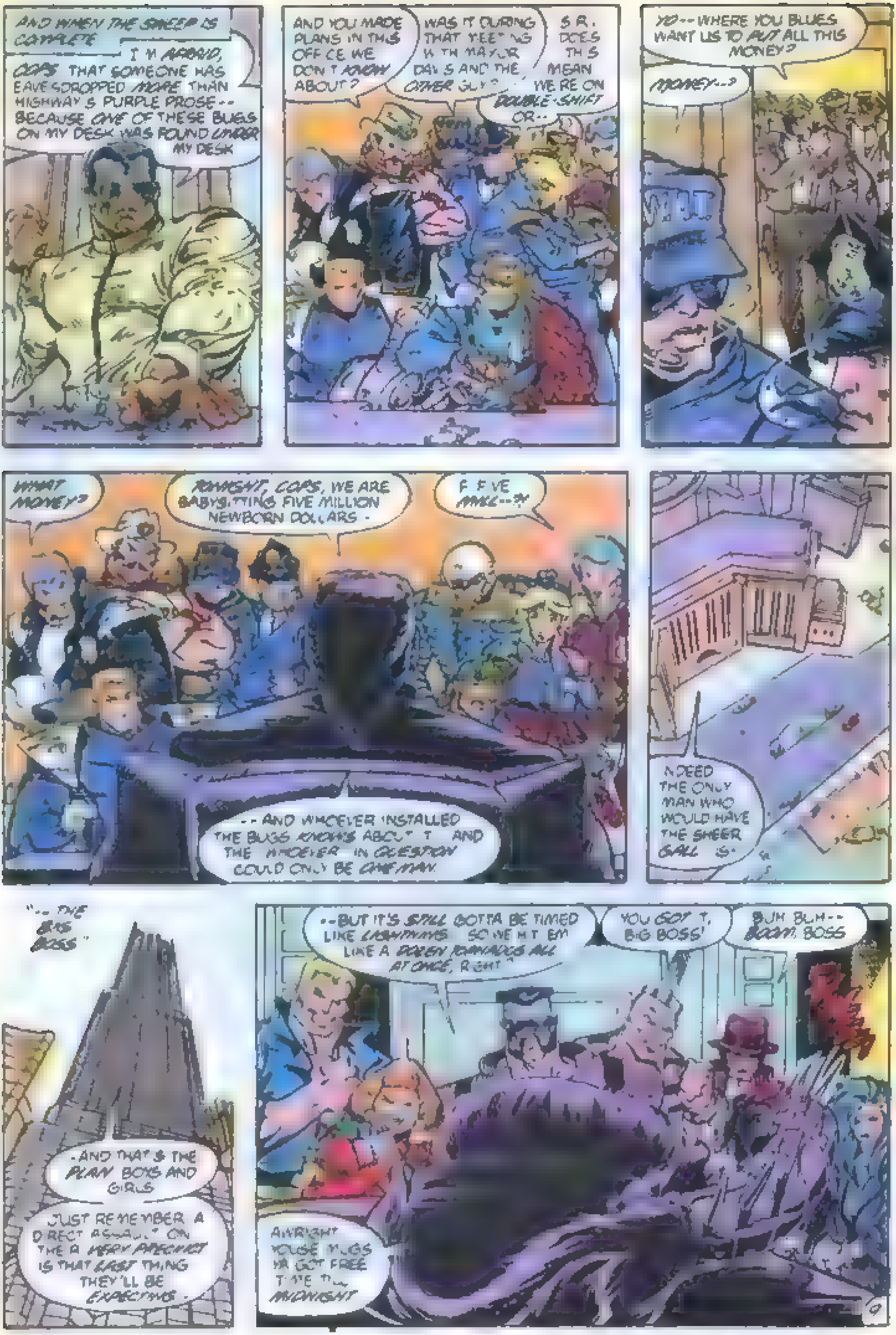
AND WHEN THE SWEEP IS COMPLETE
I'M AFRAID, COPS, THAT SOMEONE HAS EAVESDROPPED MORE THAN HIGHWAY'S PURPLE PROSE-- BECAUSE ONE OF THESE BUGS ON MY DESK WAS FOUND UNDER MY DESK
AND YOU MADE PLANS IN THIS OFFICE WE DON'T KNOW ABOUT?
WAS IT DURING THAT MEETING WITH MAYOR DAVIS AND THE OTHER GUYS?
SIR, DOES THIS MEAN WE'RE ON DOUBLE-SHIFT OR--
YO-- WHERE YOU BLUES WANT US TO PUT ALL THIS MONEY?
MONEY--?
WHAT MONEY?
TONIGHT, COPS, WE ARE BABYSITTING FIVE MILLION NEWBORN DOLLARS -
F-FIVE MILL--?!
--AND WHOEVER INSTALLED THE BUGS KNOWS ABOUT IT AND THE WHOEVER IN QUESTION COULD ONLY BE ONE MAN.
INDEED THE ONLY MAN WHO WOULD HAVE THE SHEER GALL IS
"-- THE BIG BOSS"
-AND THAT'S THE PLAN, BOYS AND GIRLS
JUST REMEMBER A DIRECT ASSAULT ON THE 8 MERRY PRECINCT IS THAT LAST THING THEY'LL BE EXPECTING.
--BUT IT'S STILL GOTTA BE TIMED LIKE LIGHTNING. SO WE HIT 'EM LIKE A DOZEN TORNADOS ALL AT ONCE, RIGHT?
YOU GOT IT, BIG BOSS!
BUH BUH-- BOOM, BOSS
ALRIGHT, YOUSE MUGS, YA GOT FREE TIME TILL MIDNIGHT

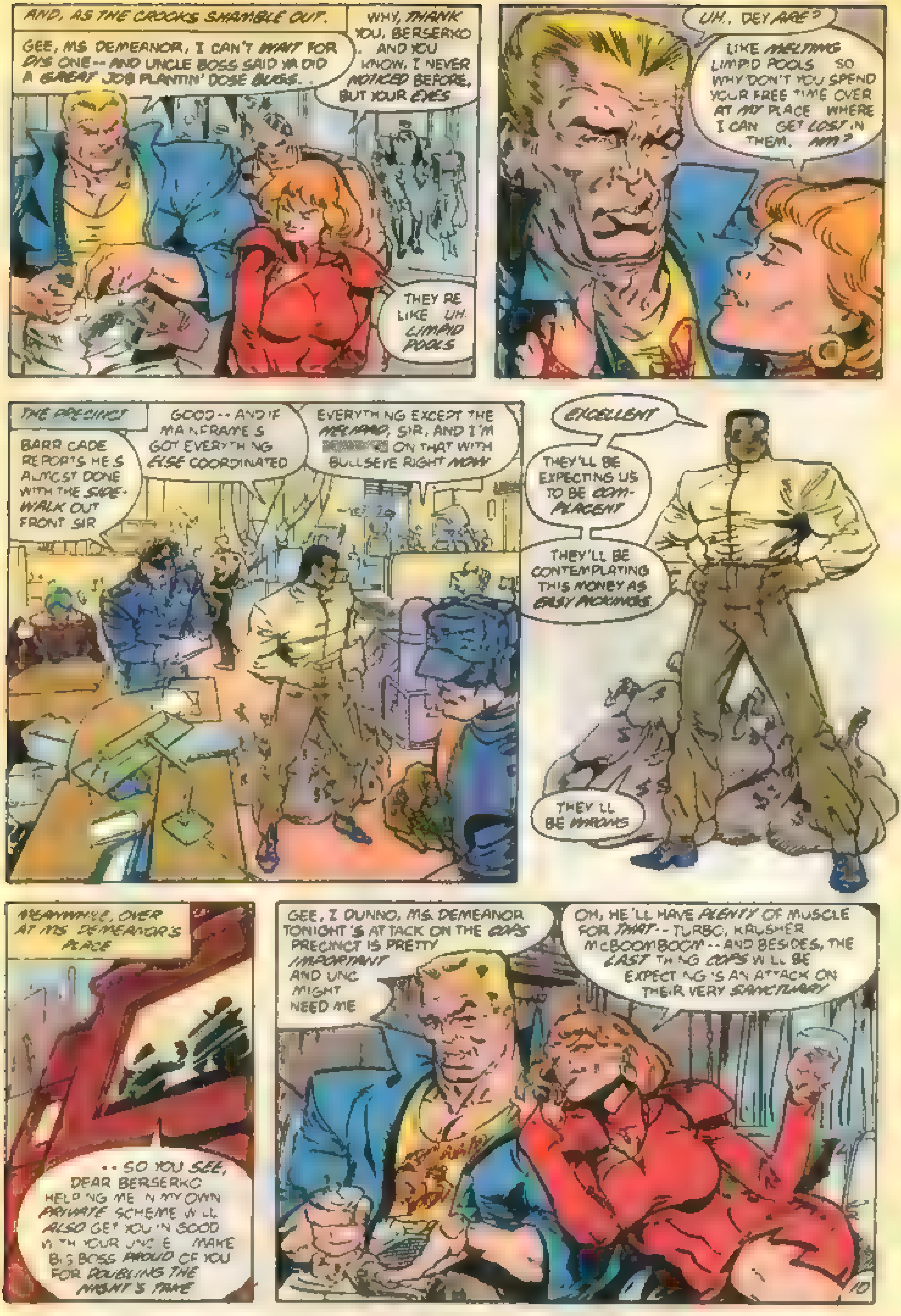
AND, AS THE CROOKS SHAMBLE OUT.
GEE, MS DEMEANOR, I CAN'T WAIT FOR DIS ONE -- AND UNCLE BOSS SAID YA DID A GREAT JOB PLANTIN' DOSE BUGS.
WHY, THANK YOU, BERSERKO. AND YOU KNOW, I NEVER NOTICED BEFORE, BUT YOUR EYES
THEY'RE LIKE UH. LIMPID POOLS
UH.. DEY ARE?
LIKE MELTING LIMPID POOLS. SO WHY DON'T YOU SPEND YOUR FREE TIME OVER AT MY PLACE WHERE I CAN GET LOST IN THEM. MM?
THE PRECINCT
BARR CADE REPORTS HE'S ALMOST DONE WITH THE SIDEWALK OUT FRONT SIR
GOOD -- AND IF MAINFRAME'S GOT EVERYTHING ELSE COORDINATED
EVERYTHING EXCEPT THE MELWARD, SIR, AND I'M [redacted] ON THAT WITH BULLSEYE RIGHT NOW
EXCELLENT
THEY'LL BE EXPECTING US TO BE COMPLACENT
THEY'LL BE CONTEMPLATING THIS MONEY AS EASY PICKINGS.
THEY'LL BE WRONG.
MEANWHILE, OVER AT MS DEMEANOR'S PLACE
.. SO YOU SEE, DEAR BERSERKO HELPING ME IN MY OWN PRIVATE SCHEME WILL ALSO GET YOU IN GOOD WITH YOUR UNCLE. MAKE BIG BOSS PROUD OF YOU FOR DOUBLING THE NIGHT'S TAKE
GEE, I DUNNO, MS. DEMEANOR TONIGHT'S ATTACK ON THE COPS PRECINCT IS PRETTY IMPORTANT AND UNC MIGHT NEED ME
OH, HE'LL HAVE PLENTY OF MUSCLE FOR THAT -- TURBO, KRUSHER MCBOOMBOOM -- AND BESIDES, THE LAST THING COPS WILL BE EXPECTING'S AN ATTACK ON THEIR VERY SANCTUARY

WRITE RIGHT NOW!

Write advertiser direct for information
For advertising rates write
Print Advertising Representatives Inc
35 Wilbur Street Lynbrook N.Y 11563

EXCITING NEW TOY!

DIZZY WIZZY

MAKES SYNTHESIZED SOUND!

[illegible]

ORDER NOW!

Send [illegible] plus [illegible] postage and handling to

Terby Toys

P O Box 14 [illegible] Neb 68[illegible]

Neb residents add 5% tax

Thousands of Marvels & DCs
For catalog send $1 to
CENTORCOMICS
124 E [illegible] New York NY 10168
A division of Centorcomics Inc.

HIGH SCHOOL

The American School has been helping adults FINISH HIGH SCHOOL AT HOME in spare time by correspondence for almost 90 years. DIPLOMA AWARDED [illegible] see if we can help you.
American School Dept [illegible]5
850 East 58th St Chicago IL 60637
Phone 1 800-228-5600

Name ____________________
Address ____________________
City/State ____________________
Phone ____________________

NO FINANCE CHARGES

MISSED AN ISSUE???

[illegible]

1,023 WORLDWIDE POSTAGE STAMPS—ONLY $3.00

All Different! All Genuine! Value-packed collection to introduce you to our special offers, collector's catalog, and approval service. Other exciting stamps included. Buy any or none, return balance.

WILTON STAMP CO., INC., DEPT DC3
P.O.B. 850, WILTON, NH 03086

FREE SAMPLES

ALL KINDS OF VALUABLE GIFTS

Did you ever get FREE SAMPLES in the mail? IT'S FUN GETTING IT. Now for only a one dollar bill ($1) for handling, we guarantee to send your name & address to over 100 companies offering FREE SAMPLES. Think of the time it would take you to write to over 100 companies, even if you knew who are offering the BEST, MOST EXPENSIVE FREE SAMPLES. Save over twenty five dollars in postage costs alone. For a single buck you can't beat it. So RUSH your name, address & a $1.00 bill (no checks) in the mail NOW.

NATIONAL BROKERAGE
P O Box [illegible] A [illegible] Miami FL 33163
copyright 198[illegible] by National Brokerage
[illegible]

COMIC COLLECTOR

ALL NEW COMICS 30% OFF COVER PRICE!

FOR FREE INFO & ORDER FORM SEND
NAME & ADDRESS TO COMIC COLLECTOR
1868 DEER HILLS TR. EAGAN MN 55122

DISCOUNT COMICS — FAST DELIVERY
Close Proximity to Publishers
Send SASE for Order List & Want List
DBC, 88 Bowery, Box 188
New York N Y 10002

BE TALLER!

Amazing! Now you can increase your height 2 to 5 inch in few weeks. No risk healthy method. Newly created traction and stretch exercises plus other discoveries produce amazing results. Both sexes, age to 30. Complete method, full instructions only $10. Money back guarantee.

METODOS BROWN Suite 1102-C
210 Fifth Ave New York, N.Y 10010

GOLDEN STATE COMICS

Send 35¢ for comics selling list
and FREE protective comic bag.
4608 Boundary, San Diego, CA 92116
Or visit our store

COMIC BOOKS FOR SALE

[illegible]

GIANT CATALOG $1 50

HOWARD D ROGOFSKY
P O Box [illegible] Flushing, QNS N Y 11422

DO YOU WANT TO BE COOL?

[illegible] HOW TO BE COOL [illegible] COOL [illegible]

Comic Book List

[illegible] STATE [illegible] N Y [illegible]

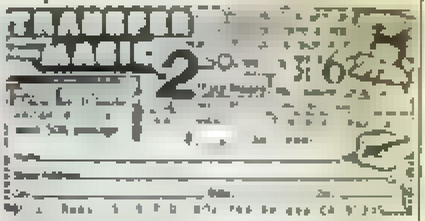

COMIC GRAB BAGS

100 DIF MARVEL $28.00 100 DIF DC $25.00, 100 DIF MIXED PUBS $21.50
VG-MINT INC. POSTAGE-WHOLESALE CAT $1.00 RETAIL CAT $1.00
PASSAIC BOOK CTR
594 MAIN AVE DEPT 05
PASSAIC N J 07055

MUSCLES? in 7 days

DYNAMIC TENSION starts giving results you can feel and your friends will notice. Big, useful muscle. Gain weight if needed. Lose pot belly. Send name and address for 32 page book FREE. CHARLES ATLAS, P.O. Box D, Mad[illegible] Sta., NYC, N.Y. 10[illegible]9 Dept 0[illegible]

$5 REGULAR DAYS DOG TAGS $5

[illegible]

MINI SPY CAMERA

You can hide it in the palm of your hand. Shoots perfect [illegible] pictures and has secret compartment [illegible] includes [illegible] offer. Add $1 50 postage and handling.
Mail to Morath & Co
4001 S Decatur Suite 154
Spring Valley NV 89103

The Stand
3334 S Sheridan #101
Englewood CO 80110
Frank Miller's RONIN 1-6
$28 00 complete set
Send 50¢ for our
complete catalog

SERENDIPITY COMIC BOOK SHOWS

B	Towson MD	W	Chevy	Arlington, VA	P	Valley Forge	Cherry Hill,
A	Quality Inn	A	Chase MD	Days Inn	H	PA	NJ
L	Beltway	S	Holiday Inn	2000 Jeff.	I	Holiday Inn	Holiday Inn
T	Exit 26 E	H	5520 Wis-	Davis Hwy.	L	King of	Rte. 70 &
			consin Ave		A	Prussia Mall	Sayre
M	JULY 17	D		JULY 16		JULY 10	
O	SEPT 25	C	AUGUST 14	SEPT 18		AUGUST 21	AUG 28
R	NOV 13		SEPT 18	NOV 12		OCT 2	
E							

Please inquire about our UPS Subscription Service

For future dates write Bob Harm, 4 Oak Road, Elkton MD 21921 Phone (301) 398 [illegible]

CAPTAIN BLUE HEN COMIC BOOK & BB CARD STORES

Lancaster PA
1800 Lincoln Highway East
(717) 397 8011

Newark DE
280 East Main St
(302) 737 3434

Dover DE
Baycourt Plaza Rte 113
(302) 734 3222

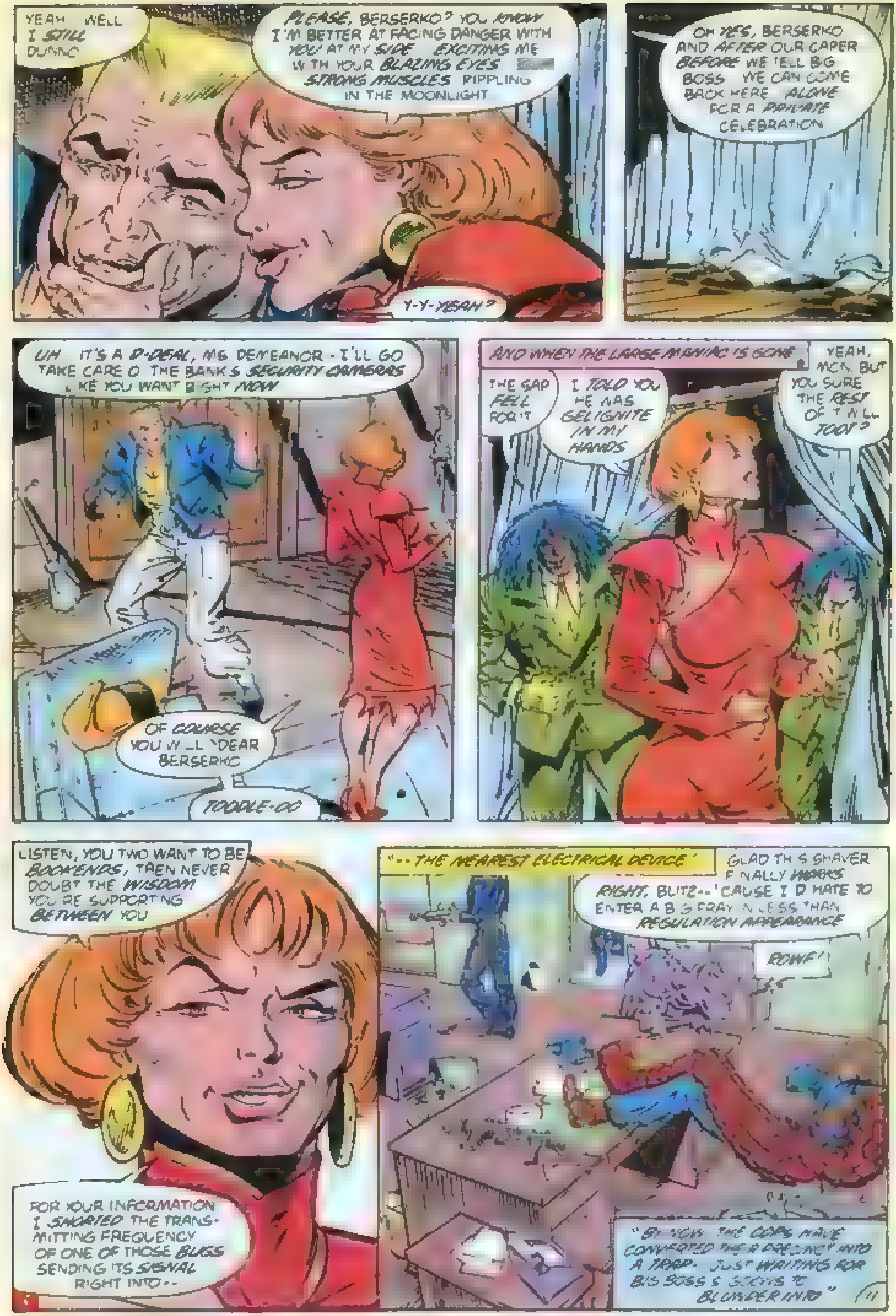
YEAH WELL I STILL DUNNO
PLEASE, BERSERKO? YOU KNOW I'M BETTER AT FACING DANGER WITH YOU AT MY SIDE EXCITING ME WITH YOUR BLAZING EYES STRONG MUSCLES RIPPLING IN THE MOONLIGHT
Y-Y-YEAH?
OH YES, BERSERKO AND AFTER OUR CAPER BEFORE WE TELL BIG BOSS WE CAN COME BACK HERE ALONE FOR A PRIVATE CELEBRATION
UH IT'S A D-DEAL, MS DEMEANOR - I'LL GO TAKE CARE OF THE BANK'S SECURITY CAMERAS LIKE YOU WANT RIGHT NOW
OF COURSE YOU WILL, DEAR BERSERKO
TOODLE-OO
AND WHEN THE LARGE MANIAC IS GONE
THE SAP FELL FOR IT
I TOLD YOU HE WAS GELIGNITE IN MY HANDS
YEAH, MOM. BUT YOU SURE THE REST OF THEM TOO?
LISTEN, YOU TWO WANT TO BE BOOKENDS, THEN NEVER DOUBT THE WISDOM YOU'RE SUPPORTING BETWEEN YOU
FOR YOUR INFORMATION I SHORTED THE TRANSMITTING FREQUENCY OF ONE OF THOSE BUGS SENDING ITS SIGNAL RIGHT INTO--
"--THE NEAREST ELECTRICAL DEVICE"
GLAD THIS SHAVER FINALLY WORKS RIGHT, BLITZ--'CAUSE I'D HATE TO ENTER A BIG FRAY IN LESS THAN REGULATION APPEARANCE
ROWF!
"BY NOW THE COPS HAVE CONVERTED THEIR PRECINCT INTO A TRAP. JUST WAITING FOR BIG BOSS'S GOONS TO BLUNDER INTO"

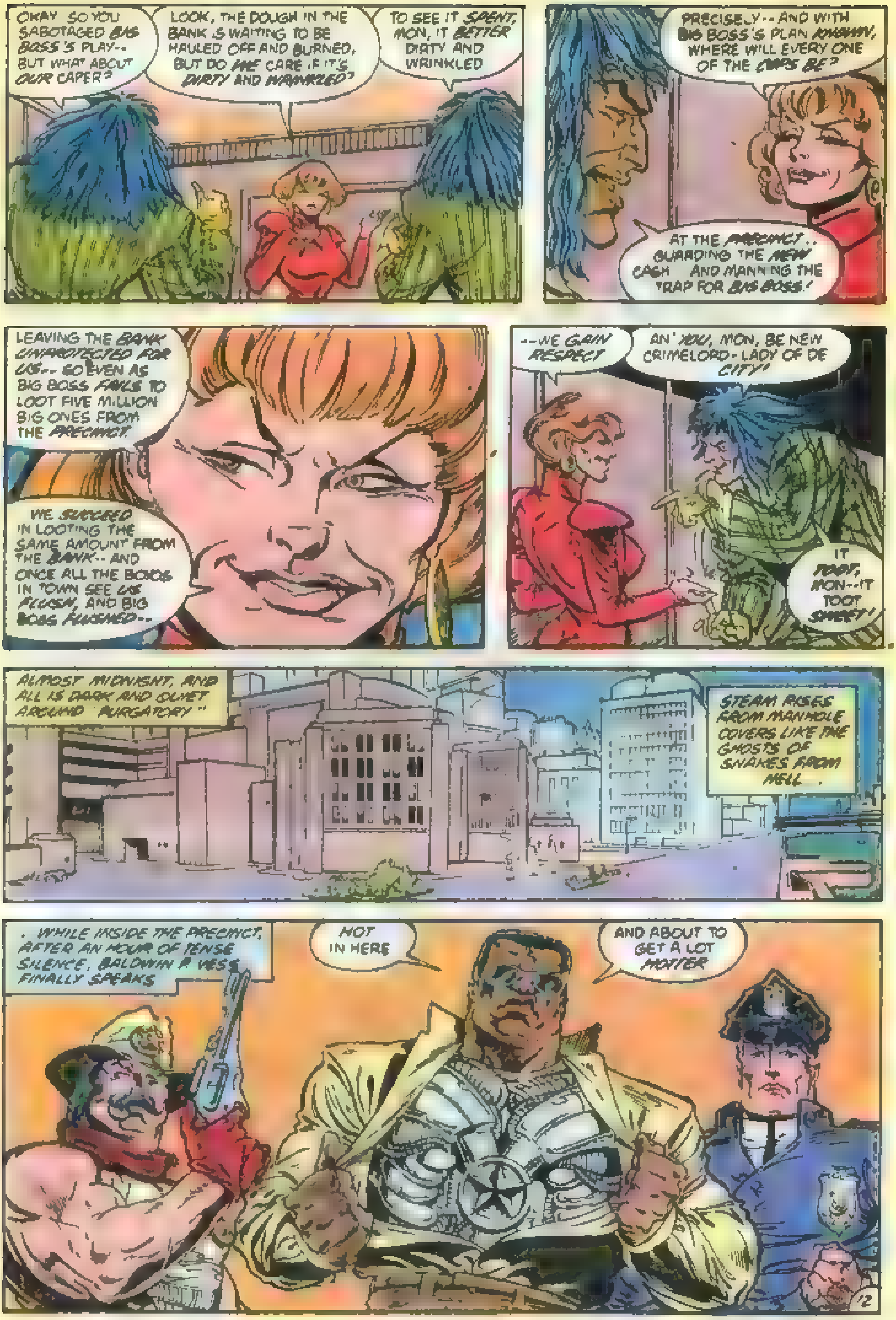
OKAY SO YOU SABOTAGED BIG BOSS'S PLAY-- BUT WHAT ABOUT OUR CAPER?
LOOK, THE DOUGH IN THE BANK IS WAITING TO BE HAULED OFF AND BURNED, BUT DO WE CARE IF IT'S DIRTY AND WRINKLED?
TO SEE IT SPENT, MON, IT BETTER DIRTY AND WRINKLED
PRECISELY-- AND WITH BIG BOSS'S PLAN KNOWN, WHERE WILL EVERY ONE OF THE COPS BE?
AT THE PRECINCT.. GUARDING THE NEW CASH AND MANNING THE TRAP FOR BIG BOSS!
LEAVING THE BANK UNPROTECTED FOR US-- SO EVEN AS BIG BOSS FAILS TO LOOT FIVE MILLION BIG ONES FROM THE PRECINCT
WE SUCCEED IN LOOTING THE SAME AMOUNT FROM THE BANK-- AND ONCE ALL THE BOYOS IN TOWN SEE US FLUSH, AND BIG BOSS FLUSHED--
--WE GAIN RESPECT
AN' YOU, MON, BE NEW CRIMELORD-LADY OF DE CITY!
IT TOOT, MON--IT TOOT SWEET!
ALMOST MIDNIGHT, AND ALL IS DARK AND QUIET AROUND "PURGATORY"
STEAM RISES FROM MANHOLE COVERS LIKE THE GHOSTS OF SNAKES FROM HELL.
. . WHILE INSIDE THE PRECINCT, AFTER AN HOUR OF TENSE SILENCE, BALDWIN P. VESS FINALLY SPEAKS
HOT IN HERE
AND ABOUT TO GET A LOT HOTTER

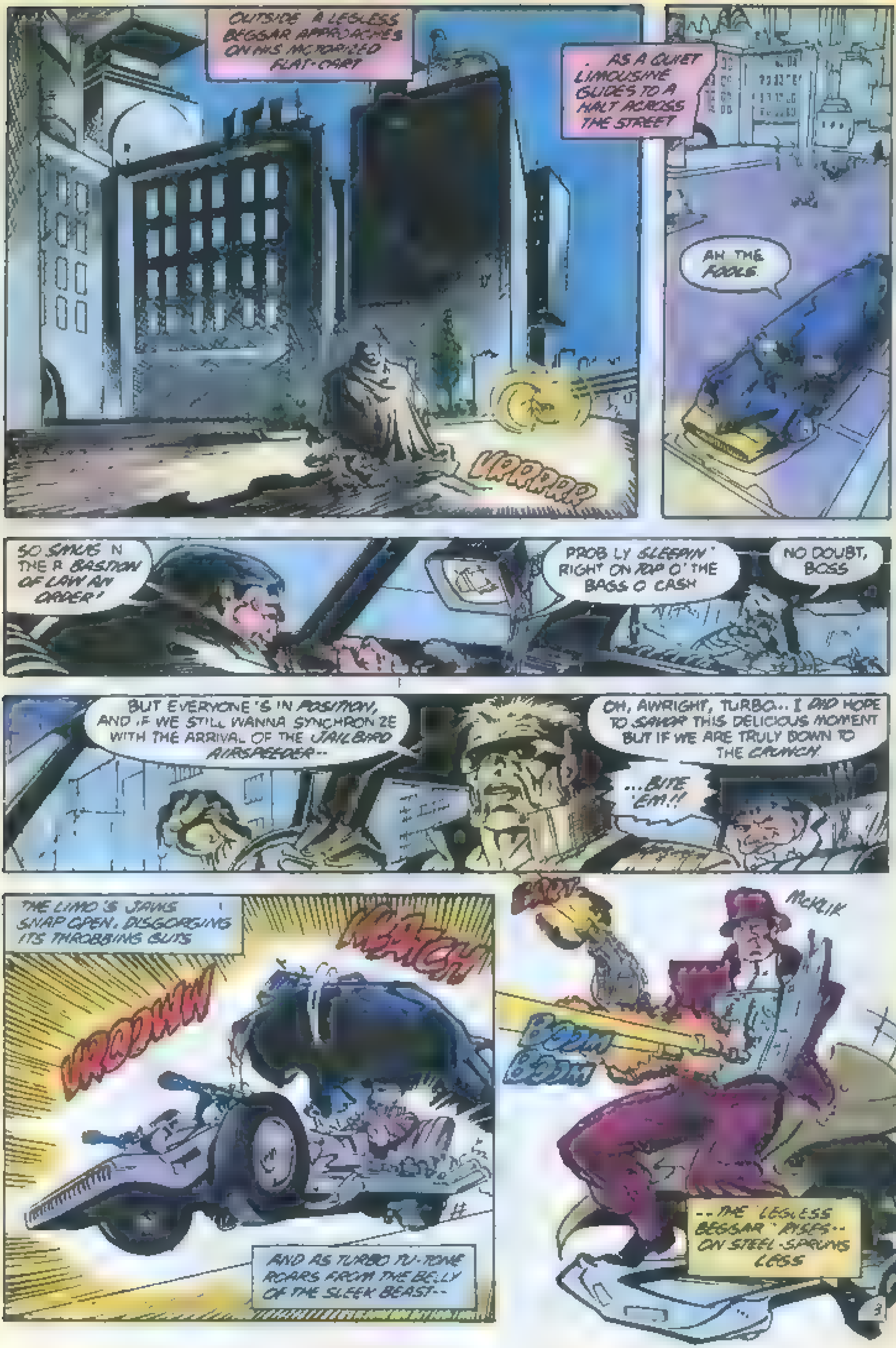
OUTSIDE A LEGLESS BEGGAR APPROACHES ON HIS MOTORIZED FLAT-CART
VRRRRR
AS A QUIET LIMOUSINE GLIDES TO A HALT ACROSS THE STREET
AH THE FOOLS.
SO SNUG IN THEIR BASTION OF LAW AN' ORDER!
PROB'LY SLEEPIN' RIGHT ON TOP O' THE BAGS O' CASH
NO DOUBT, BOSS
BUT EVERYONE'S IN POSITION, AND IF WE STILL WANNA SYNCHRONIZE WITH THE ARRIVAL OF THE JAILBIRD AIRSPEEDER--
OH, AWRIGHT, TURBO.. I DID HOPE TO SAVOR THIS DELICIOUS MOMENT BUT IF WE ARE TRULY DOWN TO THE CRUNCH.
...BITE 'EM!!
THE LIMO'S JAWS SNAP OPEN, DISGORGING ITS THROBBING GUTS
VROOMM
AND AS TURBO TU-TONE ROARS FROM THE BELLY OF THE SLEEK BEAST--
MCKLIK
BOOM BOOM
--THE LEGLESS BEGGAR RISES.. ON STEEL-SPRUNG LEGS

12 [illegible] HITS FOR A

CASSETTES OR RECORDS

[illegible] David Lee Roth Skyscraper [illegible]

[illegible] Michael Jackson Bad [illegible]

[illegible] Terence Trent D'Arby Introducing The Hardline [illegible] Wishing Well [illegible] Stay [illegible]

[illegible] 519. INXS—Kick

BILLY JOEL KOHUEPT	ELTON JOHN Live In Australia	DESERT ROSE BAND	Andrés Segovia Collection Vol. 1	THE POLICE Every Breath You Take The Singles
DOKKEN Back For The Attack	THE JETS MAGIC	CHER	PAUL CARRACK One Good Reason	BRYAN FERRY BETE NOIRE
HENRY LEE SUMMER	RANDY TRAVIS Always & Forever	MORRIS DAY DAYDREAMING	WHITNEY HOUSTON WHITNEY	MICHAEL JACKSON THRILLER
L.L. COOL J Bigger And Deffer	THE CHURCH STARFISH	JONI MITCHELL Chalk Mark In A Rainstorm	GUNS N' ROSES Appetite For Destruction	SQUEEZE Singles—45s And Under
IRON MAIDEN Somewhere In Time	DOLLY PARTON EMMYLOU HARRIS LINDA RONSTADT TRIO	BEST OF LIBERACE	TIFFANY	JOE JACKSON NIGHT AND DAY
RICKY VAN SHELTON Wild-Eyed Dream	EXPOSÉ EXPOSURE	BRYAN ADAMS INTO THE FIRE	DEBBIE GIBSON Out Of The Blue	BEST OF NAT KING COLE
DWIGHT YOAKAM Hillbilly Deluxe	MÖTLEY CRÜE Girls, Girls, Girls	WHITESNAKE	BOB SEGER LIVE BULLET	VLADIMIR FELTSMAN [illegible]
PETER GABRIEL SO	[illegible]	ANITA BAKER RAPTURE	BARBRA STREISAND'S Greatest Hits Vol. II	STEVE WINWOOD CHRONICLES
Classics of the 50's, 60's & 70's			EDDIE MURPHY COMEDIAN	PRETENDERS THE SINGLES
STEVIE WONDER INNERVISIONS	BUDDY HOLLY [illegible]	THE JACKSON 5 Greatest Hits	SINEAD O'CONNOR The Lion And The Cobra	DEPECHE MODE Music For The Masses
[illegible] 20 Greatest Hits	[illegible] 25th Anniversary	THE BEACH BOYS MADE IN U.S.A.	THE CURE [illegible]	FLEETWOOD MAC Tango In The Night
ROY ORBISON [illegible]	EMERSON, LAKE & PALMER Brain Salad Surgery	FLEETWOOD MAC RUMOURS	BEETHOVEN [illegible]	JERRY HARRISON CASUAL GODS
JIMI HENDRIX Are You Experienced	[illegible] 20 Greatest Hits	CHUCK BERRY Great Twenty-Eight		
THE BYRDS GREATEST HITS	TRAFFIC John Barleycorn Must Die	JACKSON BROWNE THE PRETENDER		
BRUCE SPRINGSTEEN BORN TO RUN	LED ZEPPELIN Led Zeppelin IV	AEROSMITH Toys In The Attic		
CAT STEVENS Greatest Hits	[illegible]	JETHRO TULL AQUALUNG		
SUPERTRAMP Breakfast In America	THE BEST OF KANSAS	BLOOD, SWEAT & TEARS GREATEST HITS		
BOSTON	VAN MORRISON MOONDANCE	MOTOWN 25 #1 HITS		
SIMON & GARFUNKEL'S GREATEST HITS	[illegible] BAND	EAGLES [illegible]		
THEN AND NOW Best Of The Monkees	CHICAGO IX Greatest Hits	JANIS JOPLIN'S GREATEST HITS		
GRATEFUL DEAD Workingman's Dead	BEST OF THE DOOBIE BROS.	LED ZEPPELIN Houses Of The Holy		
BOB DYLAN'S GREATEST HITS	WOODSTOCK	SANTANA'S GREATEST HITS		
YES FRAGILE	BILLY JOEL THE STRANGER	BEST OF THE BAND		
STEELY DAN AJA	BEST OF THE DOORS	THE WHO WHO'S NEXT		
JONI MITCHELL Court and Spark	JIM CROCE Photographs And Memories His Greatest Hits	JAMES TAYLOR Sweet Baby James		

© 1988 CBS Records Inc.

Now [illegible] America's [illegible] performers [illegible] tape club [illegible] simply fill in [illegible] selection [illegible] plus [illegible] after doing [illegible]

[illegible] for [illegible] selections plus [illegible] shipping/handling

[illegible] Every four weeks [illegible] the Club [illegible]

[illegible] without [illegible] at least [illegible] at our expense.

[illegible] during your membership will [illegible] regular Club prices, which currently are $7.98 to $9.98

Selections marked with a ● are not available on CD

COOL PENNY

Plus a chance to get 2 more FREE!

Bruce Springsteen: Tunnel Of Love

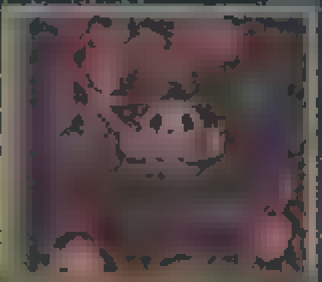

Aerosmith: Permanent Vacation

OR—IF YOU PREFER, TAKE ANY

6 CDs for $1

plus shipping and handling. Complete details on the next page.

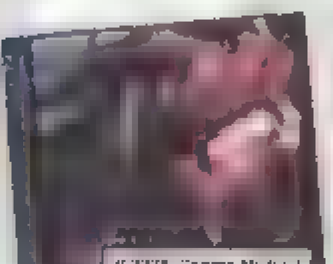

George Michael: Faith

MORRISSEY Viva Hate	TEENA MARIE Naked To The World	CHEAP TRICK Lap Of Luxury	JOHNNY HATES JAZZ Turn Back the Clock	BEST OF O.M.D.
STEVIE WONDER Characters	EARTH, WIND & FIRE Touch The World	ROBBIE ROBERTSON	BELINDA CARLISLE Heaven On Earth	10,000 MANIACS In My Tribe
BANGLES Different Light	THE CARS Greatest Hits	CARPENTERS Yesterday Once More	BEST OF BILL COSBY	TALKING HEADS Stop Making Sense
BARBRA STREISAND The Broadway Album	DIRE STRAITS Brothers In Arms	WHITNEY HOUSTON	WHAM! MAKE IT BIG	PRINCE Purple Rain
BEST OF FRANK SINATRA	U2 The Joshua Tree	GEORGIA SATELLITES	HUEY LEWIS AND THE NEWS—FORE!	POISON
Good Morning Vietnam	MIDNIGHT OIL DIESEL AND DUST	TOTO THE SEVENTH ONE	KEITH SWEAT Make It Last Forever	MEGADETH So Far So Good So What

STEVE WINWOOD Back In The High Life	346957
INXS Listen Like Thieves	
U2 The Unforgettable Fire	
FOREIGNER RECORDS	
JODY WATLEY	
BILLY JOEL Greatest Hits	

YOU HAVE OVER 90 MORE SELECTIONS TO CHOOSE FROM ON THE FOLLOWING PAGE

[illegible] 10 days for a full [illegible] no further obligation. [illegible] albums FREE [illegible]

CBS/Columbia House

Columbia Record & Tape Club, 1400 N. Fruitridge
P.O. Box 1130, Terre Haute, Indiana 47811-1130

Please accept my application under the terms outlined in this advertisement, and enroll me under the offer checked below (that's either Regular Membership or Trial Membership).

☐ Hard Rock
☐ Soft Rock George Harrison, George Michael
☐ Pop
☐ Heavy Metal
☐ Black Music
☐ Easy Listening
☐ Country ☐ Jazz ☐ Classical*

Mr.
Mrs.
Miss

Address ______ Apt. ______

City ______ State ______ Zip ______

Do you have a telephone? ☐ YES ☐ NO Do you have a credit card? ☐ YES ☐ NO

REGULAR MEMBERSHIP 12 FOR 1¢ OR TRIAL MEMBERSHIP 6 FOR 1¢

Write in numbers of 12 selections

Write in numbers of 6 selections

ESG/WS ESH/EM ES4/3E ESA/HC

*Selections with two numbers count as two selections—write each number in a separate box.

388357 Lynyrd Skynyrd—Southern By The Grace of God
366127 Sade—Stronger Than Pride
Robert Plant Now And Zen
Daryl Hall & John Oates ooh yeah!

[illegible] & THE DESTROYERS BORN TO BE BAD
[illegible] UP YOUR ALLEY
CHUCK MANGIONE [illegible]
KROKUS HEART ATTACK
POISON Open Up and Say... Ahh!
BIG PIG BONK
3 To The Power Of Three
STEVE WARINER I Should Be With You
THE SMITHEREENS GREEN THOUGHTS
RICKY SKAGGS COMIN' HOME TO STAY
MICHAEL BOLTON THE HUNGER
BILLY OCEAN Tear Down These Walls

[illegible]
ANTHRAX I'M THE MAN
JULIO IGLESIAS NON-STOP
RICHARD CLAYDERMAN Romantic America
[illegible]
[illegible] A MOMENTARY LAPSE OF REASON
BRENDA RUSSELL GET HERE
[illegible] RIVER OF TIME
[illegible]
LYLE LOVETT PONTIAC
NEW ORDER SUBSTANCE
GEORGE HARRISON CLOUD NINE

[illegible]
PEBBLES
TINA TURNER Tina Live in Europe
KIRK WHALUM AND YOU KNOW THAT
GREGORY ABBOTT I'll Prove It To You
[illegible] ONE TIME ONE NIGHT
THE O'KANES TIRED OF RUNNING
THE KINKS The Road (Live)
BILLY JOE ROYAL The Royal Treatment
METALLICA KILL 'EM ALL
BRANFORD MARSALIS RENAISSANCE
BARRY MANILOW SWING STREET
[illegible] BRASIL
MADONNA YOU CAN DANCE
LINDA RONSTADT Canciones De Mi Padre
THE SMITHS [illegible]
NEIL DIAMOND Hot August Night II
ICEHOUSE MAN OF COLOURS
JAMES TAYLOR Never Die Young

[illegible] MIAMI SOUND MACHINE
[illegible] ALL OUR LOVE
ART GARFUNKEL LEFTY
ROBIN WILLIAMS A Night At The Met
GEORGE STRAIT [illegible]
MERLE HAGGARD CHILL FACTOR
YES BIG GENERATOR
R.E.M. DOCUMENT
REBA McENTIRE The Last One To Know
DIANE SCHUUR AND COUNT BASIE ORCH.
BILLY IDOL VITAL IDOL
JETHRO TULL The Crest Of A Knave
SPYRO GYRA Stories Without Words
MICK JAGGER PRIMITIVE COOL
KIRI TE KANAWA SINGS GERSHWIN
TANYA TUCKER Love Me Like You Used To
[illegible]
WHITE LION PRIDE
FOREIGNER Inside Information

AC/DC Blow Up Your Video
TAYLOR DAYNE Tell It To My Heart
MADONNA TRUE BLUE
PRINCE Sign O' The Times
VERN GOSDIN Chiseled in Stone
PAT METHENY GROUP Still Life (Talking)
HANK WILLIAMS JR. BORN TO BOOGIE
BARBRA STREISAND ONE VOICE
WYNTON MARSALIS Marsalis Standard Time
HIROSHIMA GO
GRATEFUL DEAD IN THE DARK
ROSANNE CASH King's Record Shop
HEART BAD ANIMALS
BEASTIE BOYS Licensed To Ill
DAVID BOWIE Never Let Me Down
[illegible]
GREAT WHITE ONCE BITTEN
STING ...Nothing Like The Sun
MENDELSSOHN VIOLIN CONCERTO; ETC.

CBS Compact Disc Club, 1400 N. Fruitridge
P.O. Box 1129, Terre Haute, Indiana 47811-1129

Please accept my application under the terms outlined at the right and send me the 6 CDs indicated below. I am enclosing check or money order for $1 and will be billed for shipping and handling. I agree to buy four more selections, at regular Club prices, in the next two years—and may cancel membership any time after doing so.

[illegible] THESE 6 C[illegible]

[illegible] with [illegible]

☐ Hard Rock ☐ Soft Rock ☐ Jazz ☐ Classical*
☐ Pop/Easy Listening

☐ Mr.
☐ Mrs.
☐ Miss ______
Print First Name Initial Last Name

Address ______ Apt. ______

City ______

State ______ Zip ______

Do you have a VCR? (04) ☐ Yes ☐ No 34.1 [illegible]
Do you have a credit card? (03) ☐ Yes ☐ No

Also send me one more CD at the super low price of only $6.95. I've indicated my choice here. Bill me an additional $6.95.

[illegible] [illegible]

Note: we reserve the right to reject any application or cancel any membership. [illegible] *Classical members will be serviced by the [illegible] Classical Club.

TAKE 12 CASSETTES OR RECORDS FOR 1¢

[illegible]

OR ANY 6 CDs—$1

plus shipping/handling with membership in the CBS Compact Disc Club

If you now [illegible] or are planning to get one, you may prefer to join the CBS Compact Disc Club. As an introduction, you are entitled to any 6 CDs for a dollar, plus shipping and handling. And you have scores to choose from, since most of the selections offered are now available on CD.

To get your [illegible] CDs simply fill in and mail this application, together with check or money order for $1. We'll send your 6 CDs and bill you for shipping and handling. In exchange, you agree to buy just four CDs within the next two years, at regular Club prices (which currently are $12.98-$15.98, plus shipping and handling)—and you may cancel anytime after buying four CDs. If you continue as a member, you'll be eligible for our bonus plan, which lets you buy one CD at half price for each CD you buy at regular Club prices.

Otherwise, the CBS Compact Disc Club works in the same manner as the Columbia Record & Tape Club, so be sure to read the "How the Club Operates" and "10-Day Free Trial" information on the preceding pages.

Ad[illegible] S[illegible] as a special offer to new members, take one additional Compact Disc right now and we'll bill you an additional $6.95. It's a chance to get a seventh selection at a super low price!

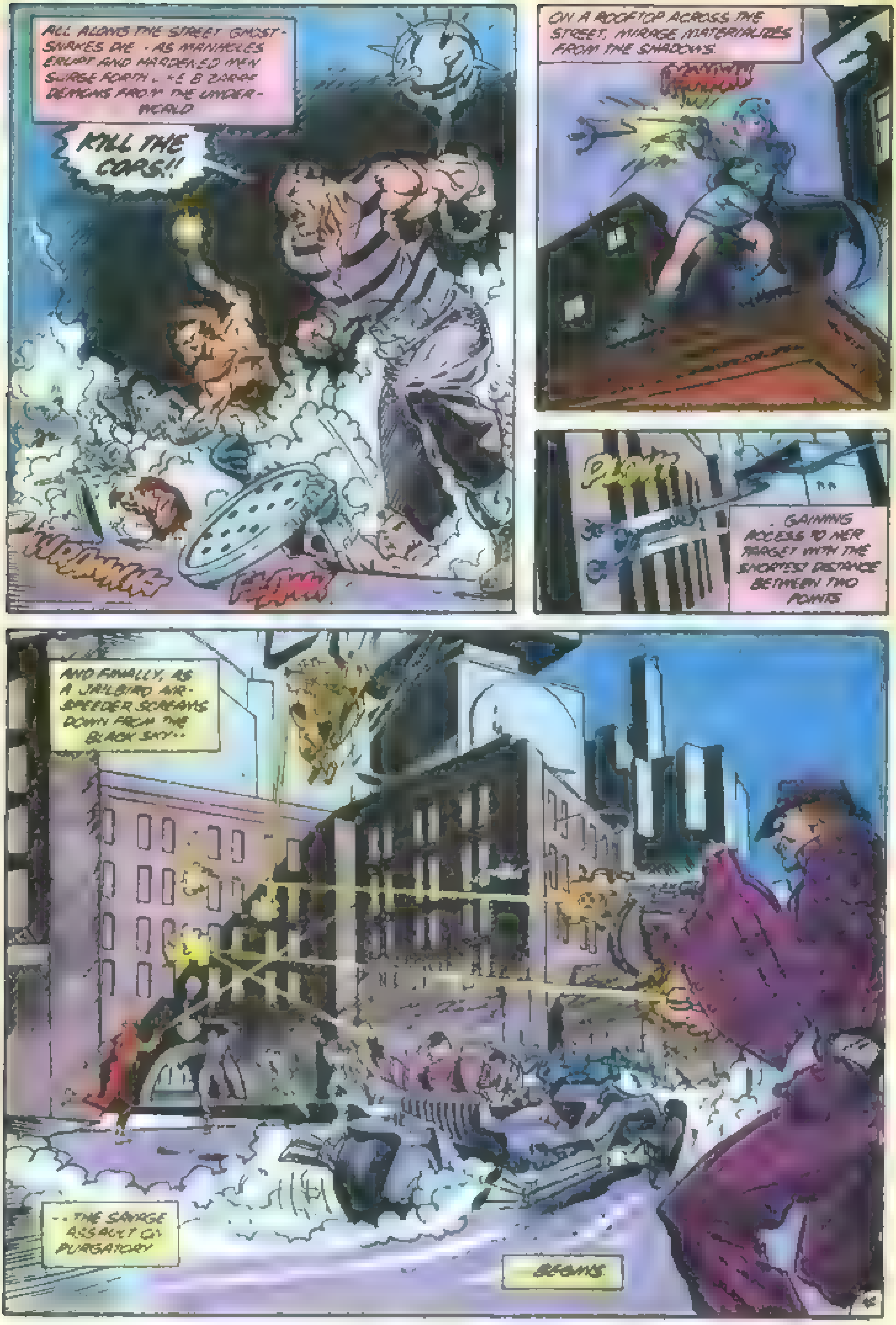
ALL ALONG THE STREET GHOST-SNAKES DIE - AS MANHOLES ERUPT AND HARDENED MEN SURGE FORTH LIKE BIZARRE DEMONS FROM THE UNDER-WORLD
KILL THE COPS!!
ON A ROOFTOP ACROSS THE STREET, MIRAGE MATERIALIZES FROM THE SHADOWS.
. GAINING ACCESS TO HER TARGET WITH THE SHORTEST DISTANCE BETWEEN TWO POINTS
AND FINALLY, AS A JAILBIRD AIR-SPEEDER SCREAMS DOWN FROM THE BLACK SKY..
.. THE SAVAGE ASSAULT ON PURGATORY
BEGINS.

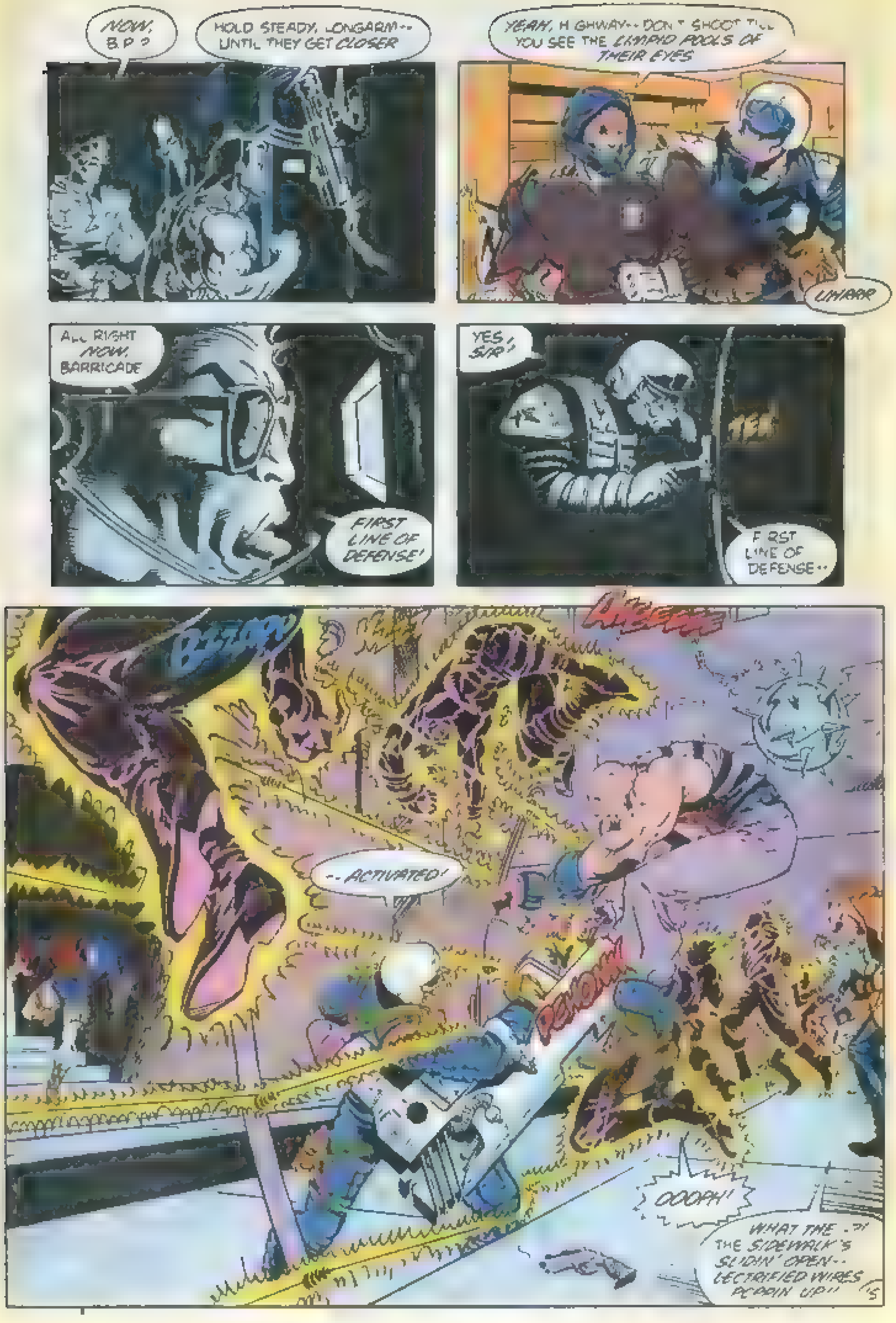
NOW, B.P.?
HOLD STEADY, LONGARM-- UNTIL THEY GET CLOSER
YEAH, HIGHWAY-- DON'T SHOOT TILL YOU SEE THE LIMPID POOLS OF THEIR EYES
UNRRR
ALL RIGHT NOW, BARRICADE
FIRST LINE OF DEFENSE!
YES, SIR!
FIRST LINE OF DEFENSE--
--ACTIVATED!
OOOPH!
WHAT THE--?! THE SIDEWALK'S SLIDIN' OPEN-- 'LECTRIFIED WIRES POPPIN' UP!!

TITANS TOGETHER!

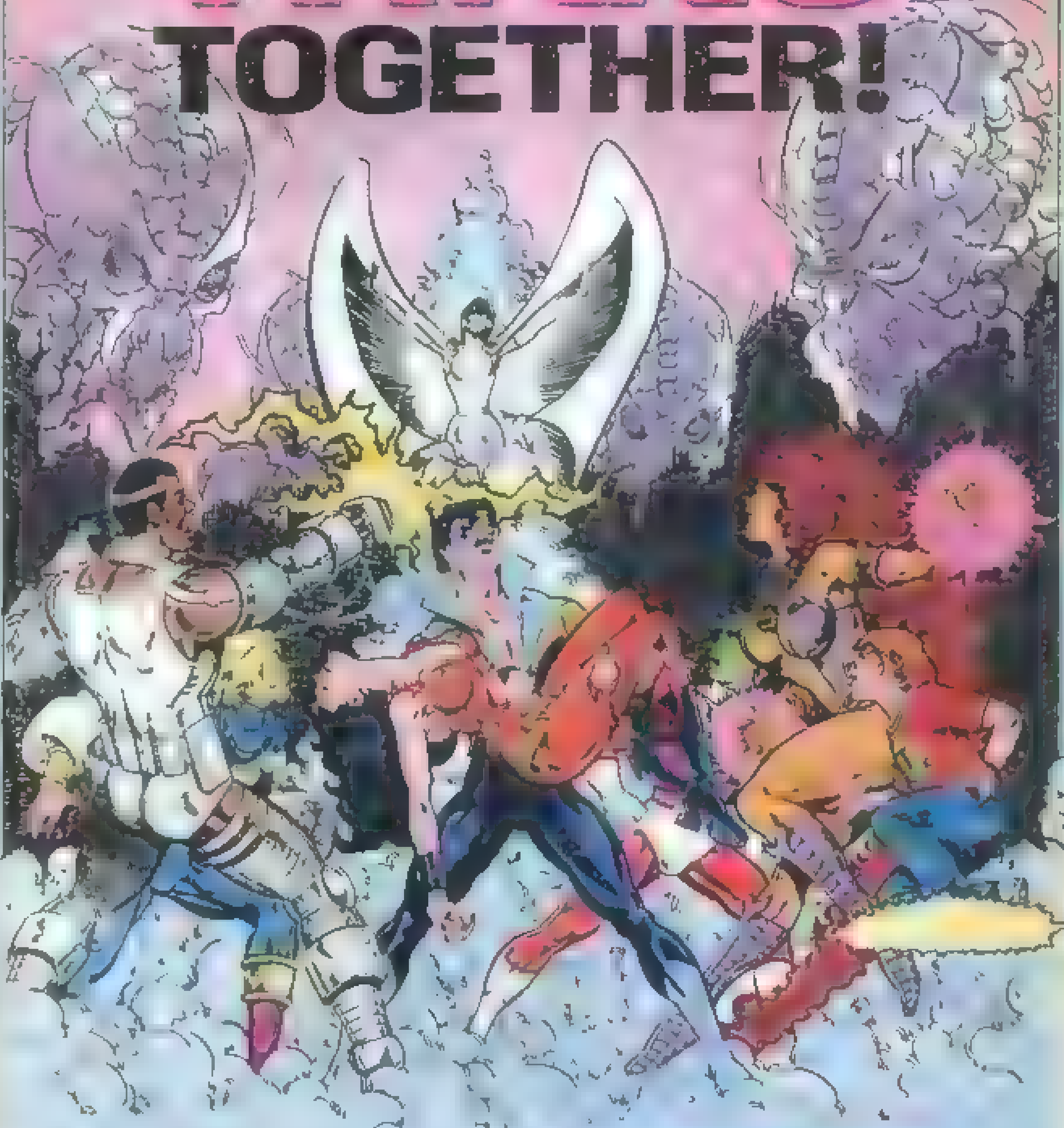

Marv Wolfman and
George Perez reunited!
Their collaboration begins with a
five-part mini series within
a series "Who is Wonder Girl?"

Part One
THE NEW TITANS #50
Available in late August

THE NEW TITANS

™ DC Comics Inc.

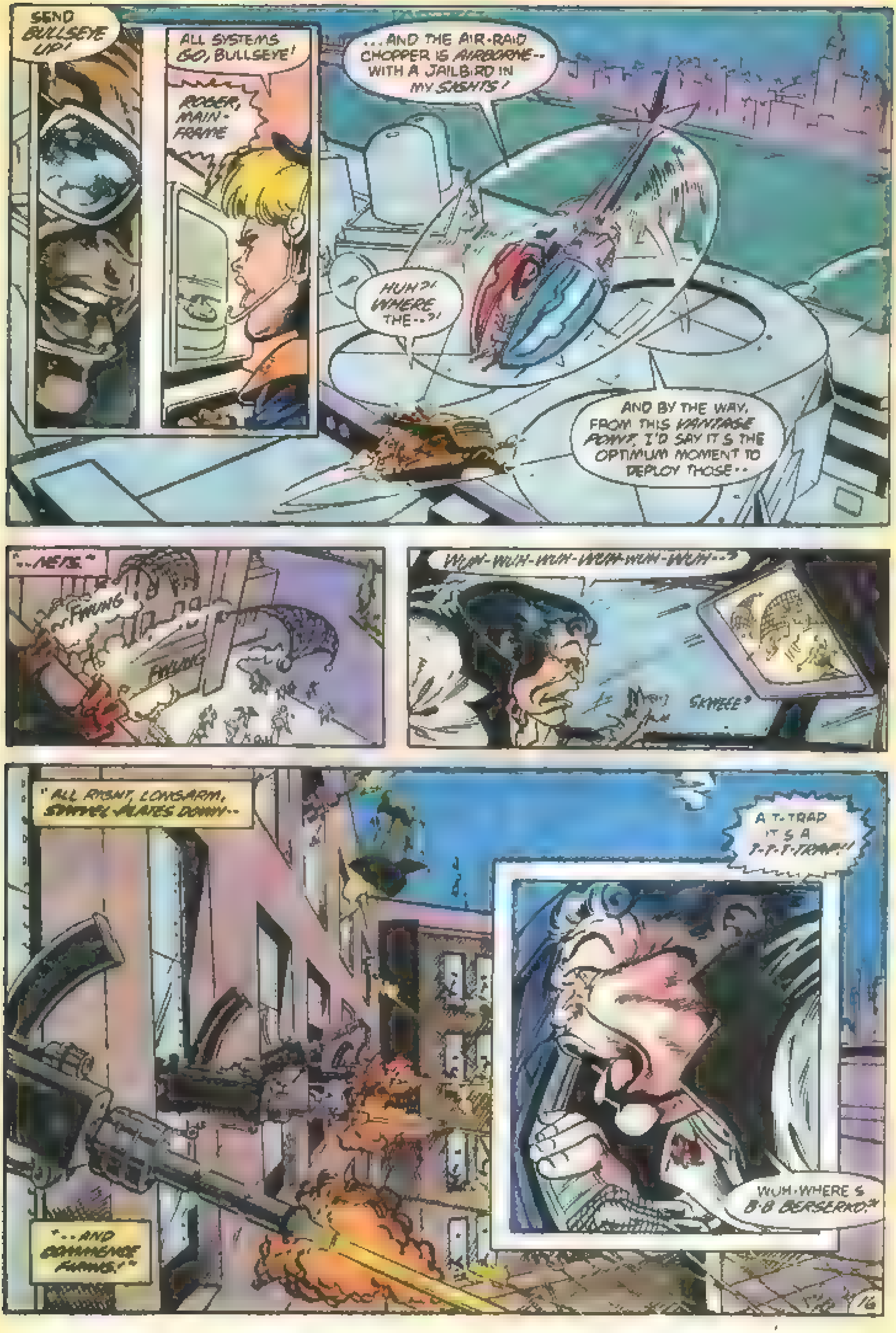
SEND BULLSEYE UP!
ALL SYSTEMS GO, BULLSEYE!
ROGER, MAINFRAME
...AND THE AIR-RAID CHOPPER IS AIRBORNE-- WITH A JAILBIRD IN MY SIGHTS!
HUH?! WHERE THE--?!
AND BY THE WAY, FROM THIS VANTAGE POINT, I'D SAY IT'S THE OPTIMUM MOMENT TO DEPLOY THOSE--
"--NETS."
FWUNG
FWUNG
WUH-WUH-WUH-WUH-WUH-WUH--?
SKWEE?
"ALL RIGHT, LONGARM, SWIVEL PLATES DOWN--
"--AND COMMENCE FIRING!"
A T-TRAP IT'S A T-T-T-TRAP!!
WUH-WHERE'S B-B BERSERKO?!

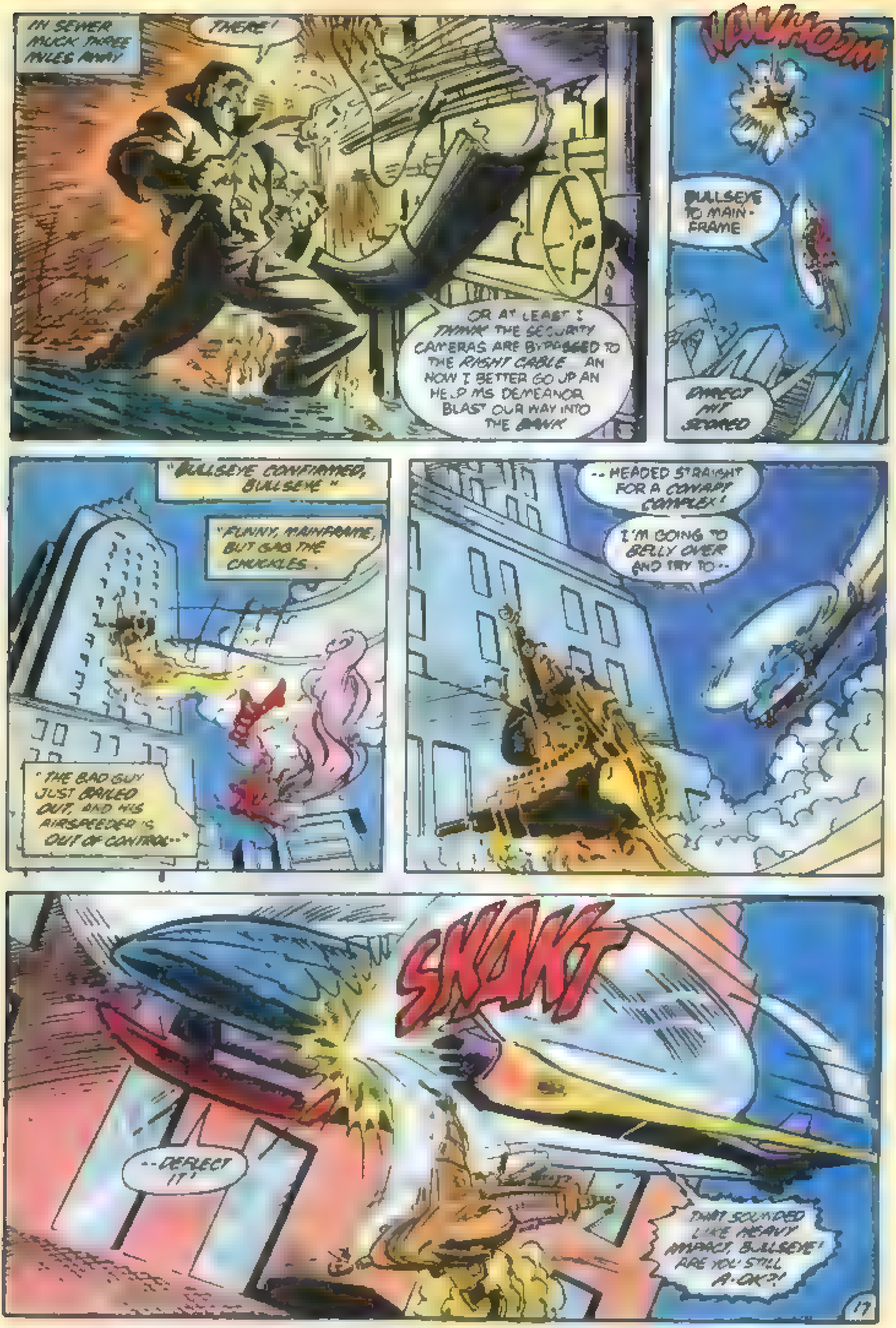
IN SEWER MUCK THREE MILES AWAY
THERE!
OR AT LEAST I THINK THE SECURITY CAMERAS ARE BYPASSED TO THE RIGHT CABLE... AN NOW I BETTER GO UP AN HELP MS DEMEANOR BLAST OUR WAY INTO THE BANK
KAWHOOM
BULLSEYE TO MAINFRAME
DIRECT HIT SCORED
"BULLSEYE CONFIRMED, BULLSEYE"
"FUNNY, MAINFRAME, BUT GAG THE CHUCKLES."
"THE BAD GUY JUST BAILED OUT, AND HIS AIRSPEEDER IS OUT OF CONTROL--"
--HEADED STRAIGHT FOR A CONAPT COMPLEX!
I'M GOING TO BELLY OVER AND TRY TO--
SHANG
--DEFLECT IT!
THAT SOUNDED LIKE HEAVY IMPACT, BULLSEYE! ARE YOU STILL A-OK?!

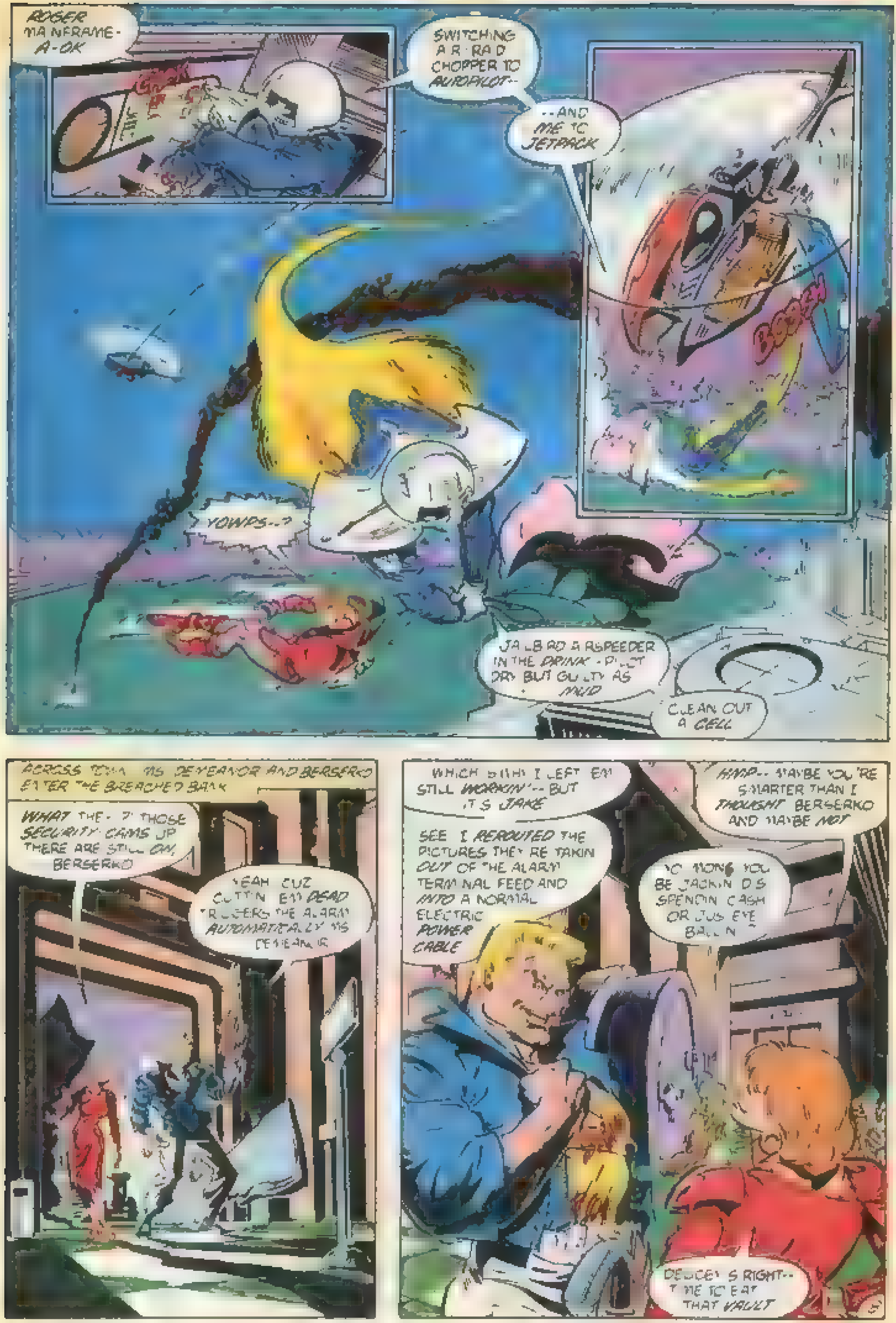
ROGER MAINFRAME -- A-OK
GRAK
SWITCHING AIR-RAID CHOPPER TO AUTOPILOT--
--AND ME TO JETPACK
BOOOSH
YOWPS--?
JAILBIRD'S AIRSPEEDER IN THE DRINK -- PILOT DRY BUT GUILTY AS MUD
CLEAN OUT A CELL
ACROSS TOWN, MS DEMEANOR AND BERSERKO ENTER THE BREACHED BANK
WHAT THE--? THOSE SECURITY CAMS UP THERE ARE STILL ON, BERSERKO
YEAH, CUZ CUTTIN' 'EM DEAD TRIGGERS THE ALARM AUTOMATICALLY, MS DEMEANOR
WHICH SHOWS I LEFT 'EM STILL WORKIN' -- BUT IT'S FAKE
SEE, I REROUTED THE PICTURES THEY'RE TAKIN' OUT OF THE ALARM TERMINAL FEED AND INTO A NORMAL ELECTRIC POWER CABLE
HMP-- MAYBE YOU'RE SMARTER THAN I THOUGHT, BERSERKO AND MAYBE NOT
SO, MONG, YOU BE JACKIN' DIS, SPENDIN' CASH, OR JUS' EYEBALLIN'?
DEUCEY'S RIGHT-- TIME TO EAT THAT VAULT

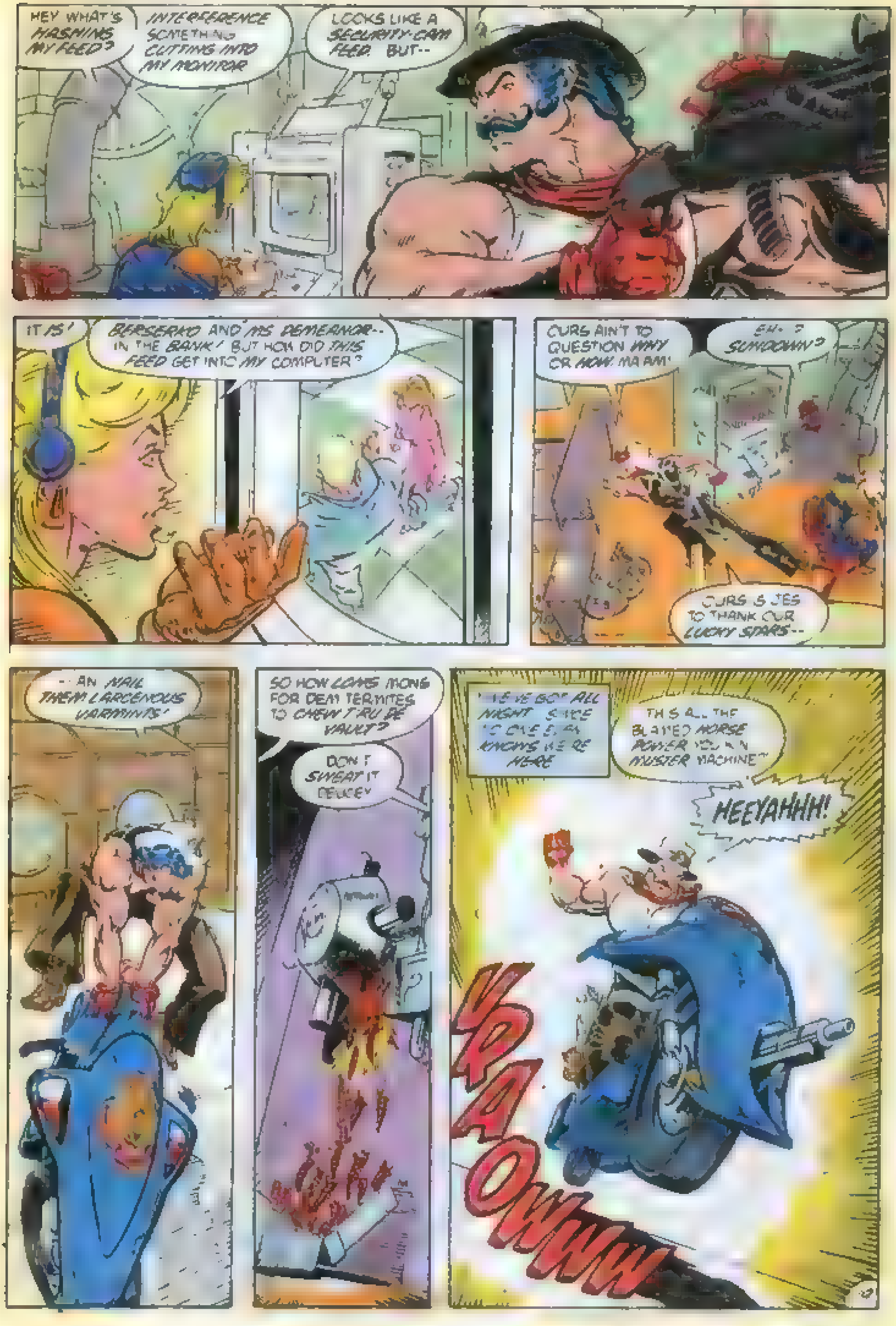
HEY WHAT'S HASHING MY FEED?
INTERFERENCE SOMETHING CUTTING INTO MY MONITOR
LOOKS LIKE A SECURITY-CAM FEED. BUT--
IT IS!
BERSERKO AND MS DEMEANOR-- IN THE BANK! BUT HOW DID THIS FEED GET INTO MY COMPUTER?
OURS AIN'T TO QUESTION WHY OR HOW, MA'AM!
EH...? SUNDOWN?
OURS IS JES TO THANK OUR LUCKY STARS--
--AN' NAIL THEM LARCENOUS VARMINTS!
SO HOW LONG MONG FOR DEM TERMITES TO CHEW T'RU DE VAULT?
DON'T SWEAT IT DEUCEY
WE'VE GOT ALL NIGHT SINCE NO ONE EVEN KNOWS WE'RE HERE
THIS ALL THE BLAMED HORSE POWER YOU KIN MUSTER MACHINE?
HEEYAHHH!
VROOOWWWWW

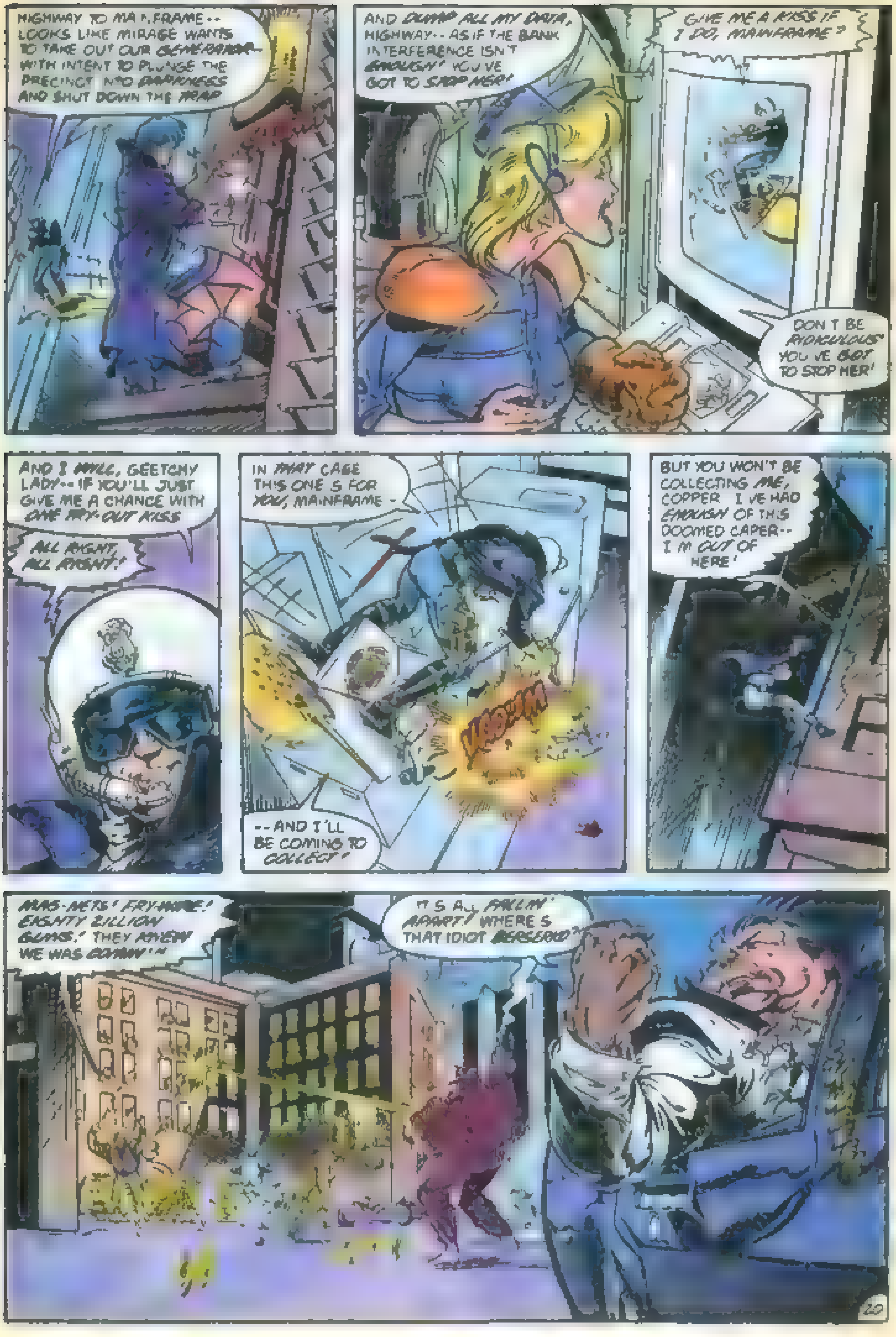
HIGHWAY TO MAINFRAME-- LOOKS LIKE MIRAGE WANTS TO TAKE OUT OUR GENERATOR-- WITH INTENT TO PLUNGE THE PRECINCT INTO DARKNESS AND SHUT DOWN THE TRAP
AND DUMP ALL MY DATA, HIGHWAY-- AS IF THE BANK INTERFERENCE ISN'T ENOUGH! YOU'VE GOT TO STOP HER!
GIVE ME A KISS IF I DO, MAINFRAME?
DON'T BE RIDICULOUS! YOU'VE GOT TO STOP HER!
AND I WILL, GEETCHY LADY-- IF YOU'LL JUST GIVE ME A CHANCE WITH ONE TRY-OUT KISS
ALL RIGHT, ALL RIGHT!
IN THAT CASE THIS ONE'S FOR YOU, MAINFRAME--
VROOM
--AND I'LL BE COMING TO COLLECT!
BUT YOU WON'T BE COLLECTING ME, COPPER. I'VE HAD ENOUGH OF THIS DOOMED CAPER-- I'M OUT OF HERE!
MAG-NETS! FRY-WIRE! EIGHTY ZILLION GUNS! THEY KNEW WE WAS COMIN'!"
IT'S ALL FALLIN' APART! WHERE'S THAT IDIOT BERSERKO?

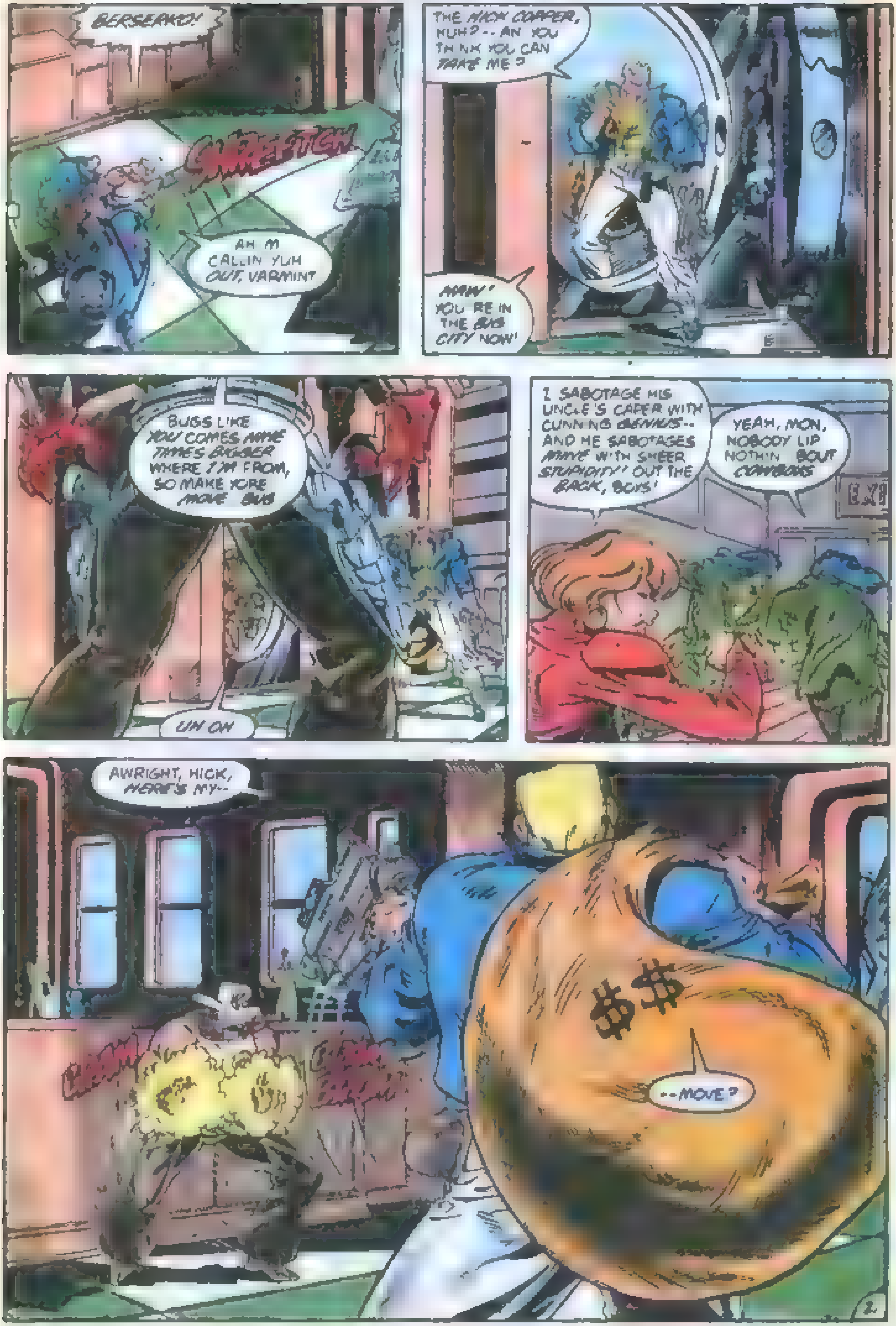
BERSERKO!!
AH M CALLIN YUH OUT, VARMINT
THE HICK COPPER, HUH? -- AN YOU THINK YOU CAN TAKE ME?
HAW! YOU'RE IN THE BIG CITY NOW!
BUGS LIKE YOU COMES NINE TIMES BIGGER WHERE I'M FROM, SO MAKE YORE MOVE, BUG
UH OH
I SABOTAGE HIS UNCLE'S CAPER WITH CUNNING GENIUS-- AND HE SABOTAGES MINE WITH SHEER STUPIDITY!! OUT THE BACK, BOYS!
YEAH, MON, NOBODY LIP NOTHIN' BOUT COWBOYS
EXIT
AWRIGHT, HICK, HERE'S MY--
$$
--MOVE?

JUST IMAGINE!
The Mightiest Heroes of Our Time...
STARRING
JUSTICE LEAGUE
SECRET ORIGINS #33-35
A three-issue special series
Beginning in September
DC

® TM DC COMICS INC 1988

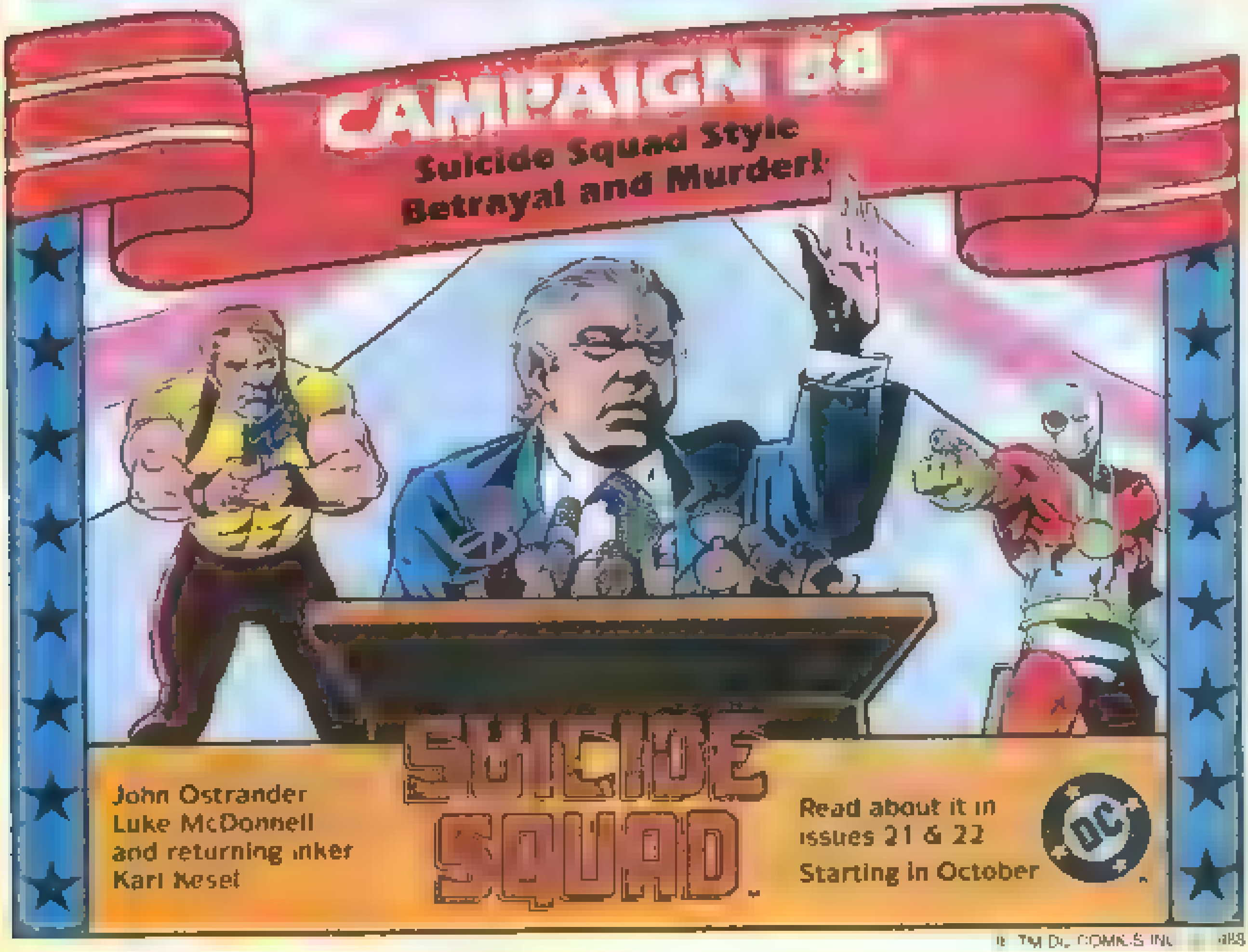
CAMPAIGN 88
Suicide Squad Style
Betrayal and Murder!
SUICIDE SQUAD
John Ostrander
Luke McDonnell
and returning inker
Karl Kesel
Read about it in
issues 21 & 22
Starting in October
DC

® TM DC COMICS INC 1988

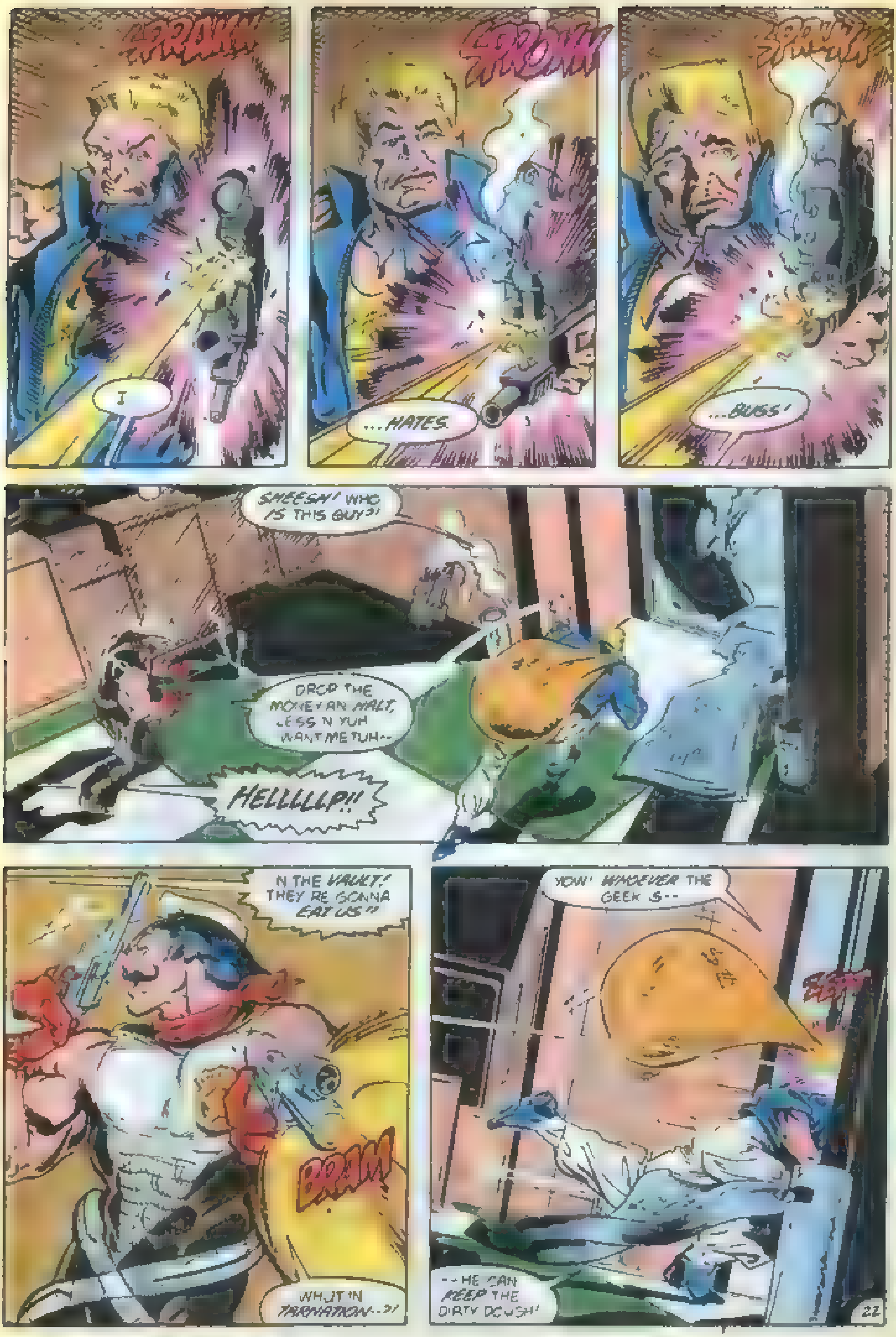
SPRANK!
I
SPRANK
...HATES.
SPRANK
...BUSS!
SHEESH! WHO IS THIS GUY?!
DROP THE MONEY AN' HALT, LESS'N YUH WANT ME TUH--
HELLLLLP!!
IN THE VAULT! THEY'RE GONNA EAT US!!
BRAM
WHUT IN TARNATION--?!
YOW! WHOEVER THE GEEK IS--
--HE CAN KEEP THE DIRTY DOUGH!

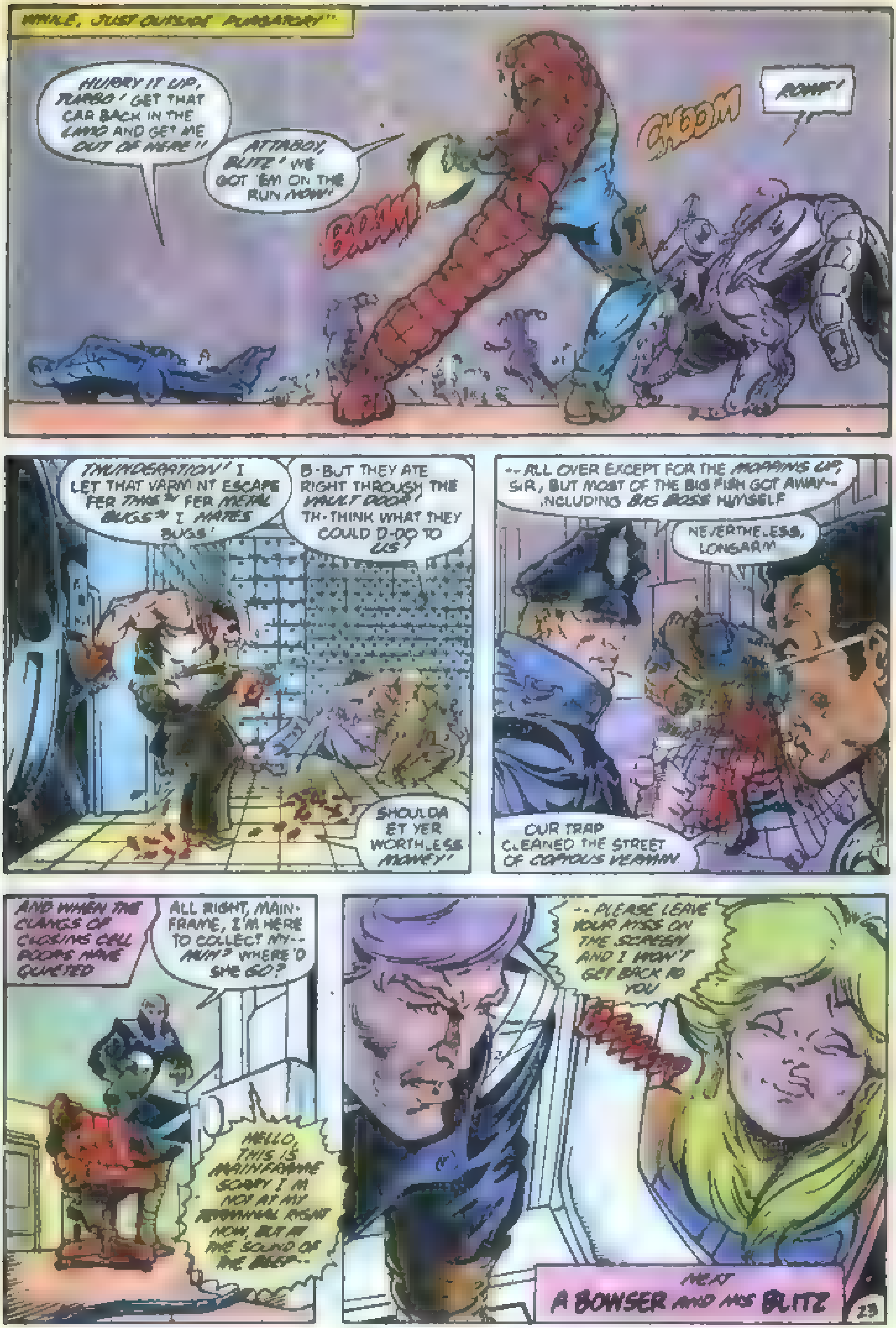
WHILE, JUST OUTSIDE "PURGATORY"...
HURRY IT UP, TURBO! GET THAT CAR BACK IN THE LIMO AND GET ME OUT OF HERE!!
ATTABOY, BLITZ! WE GOT 'EM ON THE RUN NOW!
BLAM
CHOOM
ROWF!
THUNDERATION! I LET THAT VARMINT ESCAPE FER THIS-- FER METAL BUGS-- I HATES BUGS!
B-BUT THEY ATE RIGHT THROUGH THE VAULT DOOR! TH-THINK WHAT THEY COULD D-DO TO US!
SHOULDA ET YER WORTHLESS MONEY!
--ALL OVER EXCEPT FOR THE MOPPING UP, SIR, BUT MOST OF THE BIG FISH GOT AWAY-- INCLUDING BIG BOSS HIMSELF
NEVERTHELESS, LONGARM
OUR TRAP CLEANED THE STREET OF COPIOUS VERMIN.
AND WHEN THE CLANGS OF CLOSING CELL DOORS HAVE QUIETED
ALL RIGHT, MAINFRAME, I'M HERE TO COLLECT MY-- HUH? WHERE'D SHE GO?
HELLO, THIS IS MAINFRAME. SORRY I'M NOT AT MY TERMINAL RIGHT NOW, BUT AT THE SOUND OF THE BEEP--
--PLEASE LEAVE YOUR KISS ON THE SCREEN AND I WON'T GET BACK TO YOU
NEXT
A BOWSER AND HIS BLITZ
23

Discover the world of DRAGONLANCE!™

Be a part of the fantasy and adventure every month. You will receive 14 issues (instead of the usual 12) for only $15.00! Subscription will begin with the next available issue.

2 FREE ISSUES OF DC COMICS!!

Subscribe now and you'll get 14 issues of your favorite DC title(s) for the price of 12—delivered right to your door!

$12.00 for $1.00 Books

CAPTAIN ATOM
COPS™
DOOM PATROL
FIRESTORM THE NUCLEAR MAN
FLASH
MANHUNTER
POWER OF THE ATOM
STARMAN
SUICIDE SQUAD
WONDER WOMAN

$15.00 for $1.25 Books

ANIMAL MAN
CHECKMATE
DRAGONLANCE
NEW GUARDIANS
SPECTRE
WANDERERS
YOUNG ALL-STARS

$18.00 for $1.50 Books

SECRET ORIGINS

$21.00 for $1.75 Books

DOC SAVAGE
LEGION OF SUPER-HEROES
NEW TEEN TITANS

SPECIAL OFFER!
ACTION COMICS WEEKLY

$26.00 for 26 issues—save $13
Please add $4.00 for Canadian postage and $20.00 for all other foreign countries

$52.00 for 52 issues—save $26
Please add $8.00 for Canadian postage and $40.00 for all other foreign countries

My check or money order (in U.S. Funds) for $________ for ________ title(s) is enclosed. Please add $2.00 per title for Canadian orders and $10.00 per title for all other foreign orders.

Name ______________________________

Address ______________________________

City ______________________ State ________ Zip ________

Please send me the following 14 issue subscriptions:

Titles	Check One New	Renew
1. ______________________	☐	☐
2. ______________________	☐	☐
3. ______________________	☐	☐
4. ______________________	☐	☐

I want ACTION COMICS WEEKLY (check one) ☐ $26 for 26 issues ☐ $52 for 52 issues

Please make check payable to DC Comics Inc. Mail to:
DC Comics Subscriptions
PO Box 1985 Dept. L-27
New York, NY 10185

Please allow 10–12 weeks for delivery of first issue.

Offer expires August 31, 1988.

All titles trademarks of DC Comics Inc. with the exception of COPS, TM & © 1988 Hasbro, Inc. and DRAGONLANCE, TM & © 1988 TSR Inc. All rights reserved. Used under license by DC Comics Inc. © 1988 DC Comics Inc.

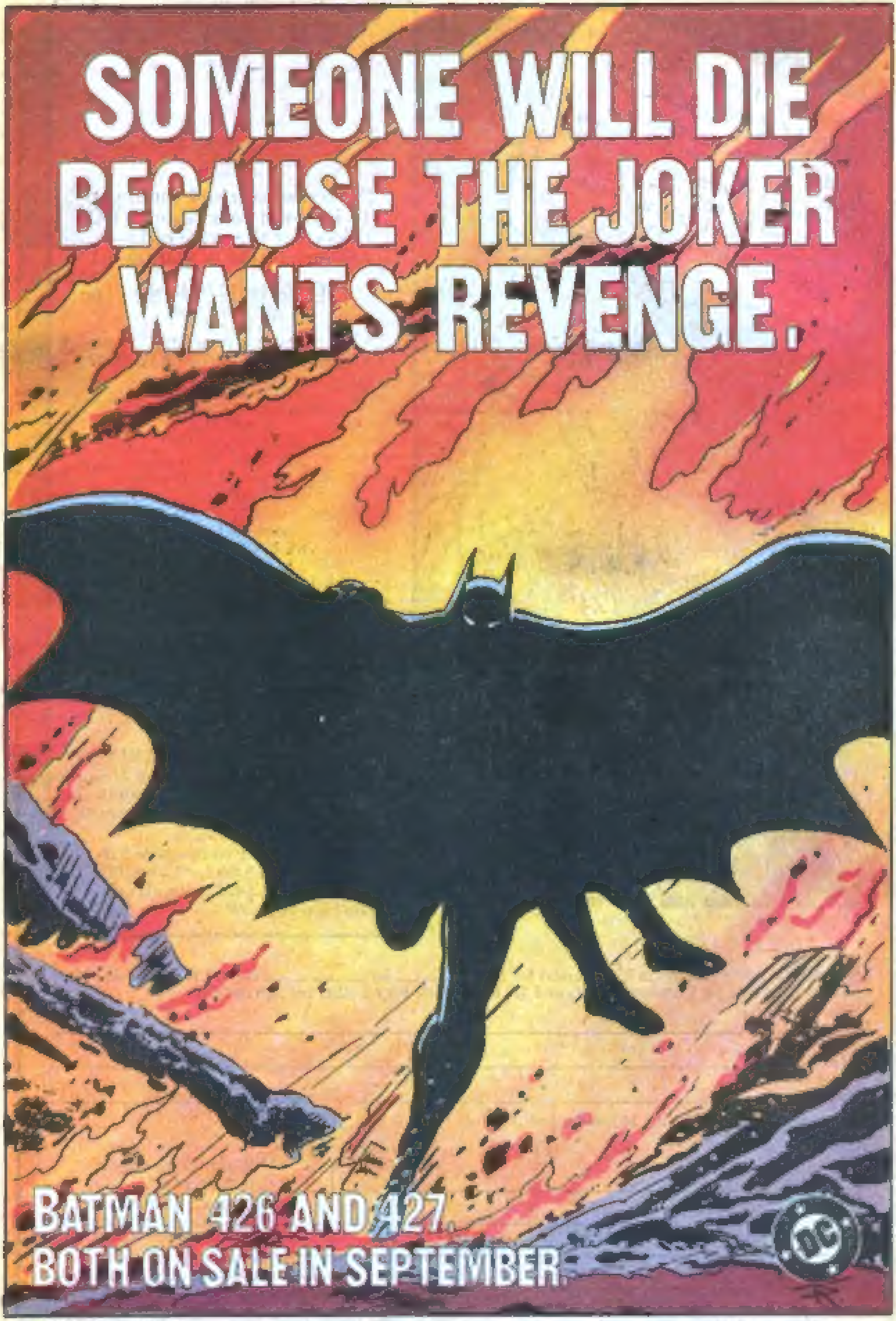
SOMEONE WILL DIE BECAUSE THE JOKER WANTS REVENGE.
BATMAN 426 AND 427.
BOTH ON SALE IN SEPTEMBER.
DC

®, TM DC Comics Inc. © 1988

GOBBLE THE POWER PELLETS OR GET GOBBLED BY GHOSTS!

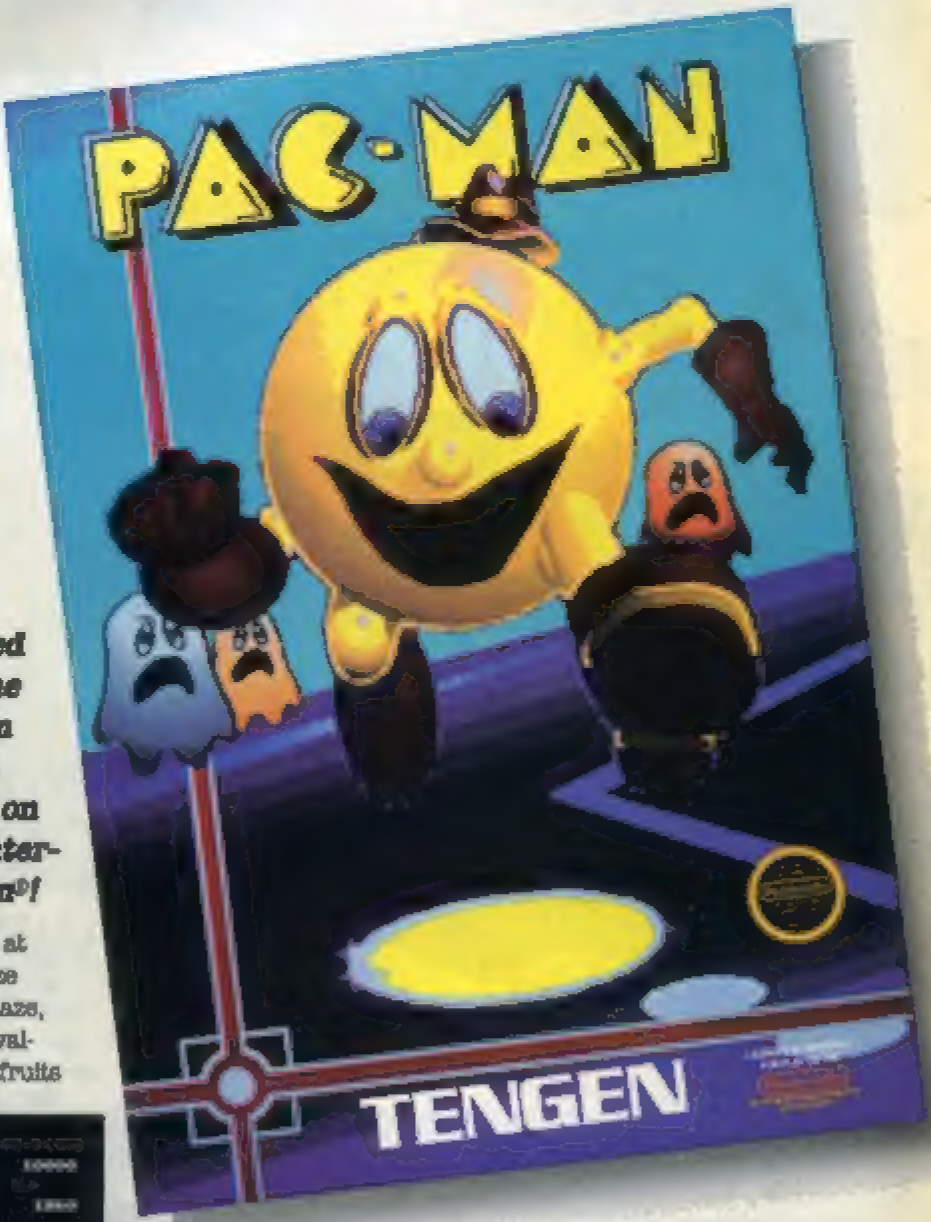

Yes, the ever-lovable, ever-ravenous PAC-MAN is back! If you remember the incredible excitement he generated, you're ready to relive the phenomenon. And if you missed him the first time around, you're in for the most fun you've ever had on the Nintendo Entertainment System®!

PAC-MAN is ready at your command to blaze around the baffling maze, gobbling up pellets, swallowing the occasional fruits and racking up the points.

Blinky, Pinky, Inky and *Clyde*, the not-so-friendly ghosts, are dying to do some gobbling, too.

Except their favorite food is PAC-MAN!

PAC-MAN's only defense is to eat the power pellets, which turns the tables on the ghosts and lets him eat them — but only for a short while! With each level, the effectiveness of the power pellets decreases and the ghosts get faster.

Remember, it's a jungle out there. So gobble — or get gobbled!

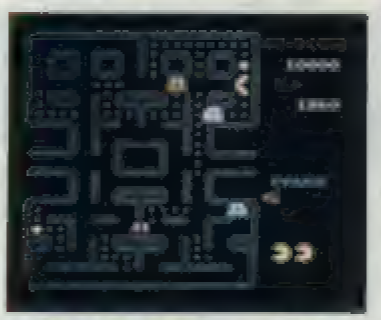

Guide PAC-MAN around the maze to eat all the pellets without getting eaten by the hungry ghosts.

TENGEN

1901 McCarthy Blvd., Milpitas, CA 95035
(408) 435-2650

PAC-MAN: TM and ©1980, 1984 Namco, Ltd.
Nintendo and Nintendo Entertainment System are trademarks of Nintendo of America, Inc.

TSR
TSR, Inc.
BUCK ROGERS
Battle for the 25th Century Game
WELCOME TO THE 25TH CENTURY!

Watch for these books coming this fall.

BUCK ROGERS
ARRIVAL
CRUSADER
by Leading Science-Fiction Authors

Buck Rogers, the super hero of cosmic combat, blasts off with all-new adventure books and a boardgame from TSR.

In the BUCK ROGERS® Boardgame, 2–6 players enter into two highly charged levels of conflict for inter-solar conquest.

Battle planet by planet for the 25th Century. Launch a galactic arsenal of nearly 400 space stations, laser-firing warships and heavily armed ground troopers commanded by six of the inner solar system's greatest heroes and vicious villains.

Look for the new BUCK ROGERS Boardgame available now at your favorite book, toy or hobby store. And watch for new BUCK ROGERS product releases throughout the fall of '88.

BUCK ROGERS is a registered trademark used under license from The Dille Family Trust. ©1988 by The Dille Family Trust. All Rights Reserved. The TSR logo is a trademark owned by TSR, Inc.